

MIKE 21

Boussinesq Wave Module

Step-by-step training guide



DHI A/S headquarters

Agern Allé 5
DK-2970 Hørsholm
Denmark

+45 4516 9200 Telephone

mike@dhigroup.com

www.mikepoweredbydhi.com

Company Registration No.: DK36466871

CONTENTS

MIKE 21 Boussinesq Wave Module Step-by-step training guide

1	Introduction	1
1.1	Background.....	1
1.2	Objective of Training Guide	3
2	Creating the Bathymetry	5
2.1	General Considerations before Creating a Bathymetry	5
2.2	Creating the Kirkwall Marina Bathymetry	10
2.2.1	Creating a batsf-file from raw xyz data.....	10
2.2.2	Initial preparations for creating a sponge layer map	22
2.2.3	Initial preparations for creating a porosity layer map	23
2.3	Visualisation of the Bathymetry.....	26
3	Creating the Input data to MIKE 21 BW.....	33
3.1	Creating a Sponge Layer Map.....	33
3.2	Creating a Porosity Layer Map	39
3.3	Creating Internal Wave Generation Data	54
4	MIKE 21 BW Model Setup Editor	65
4.1	Basic Parameters.....	65
4.2	Calibration Parameters.....	71
4.3	Output Parameters.....	78
4.3.1	Deterministic parameters.....	78
4.3.2	Wave disturbance parameters.....	81
4.4	Execution	83
5	Results Presentation and Analysis	87
5.1	Deterministic Results.....	87
5.2	Statistical Results.....	92
5.3	Further Analysis	102
6	Comparison between MIKE 21 BW and Physical Model Test Data	109
6.1	Model Setup.....	109
6.2	Model Results	110
6.3	Comparison	113

1 Introduction

This MIKE 21 BW step-by-step training guide relates to the Kirkwall Marina located at the bottom of Bay of Kirkwall, Orkney Islands, UK. Figure 1.1 shows the location of the site.

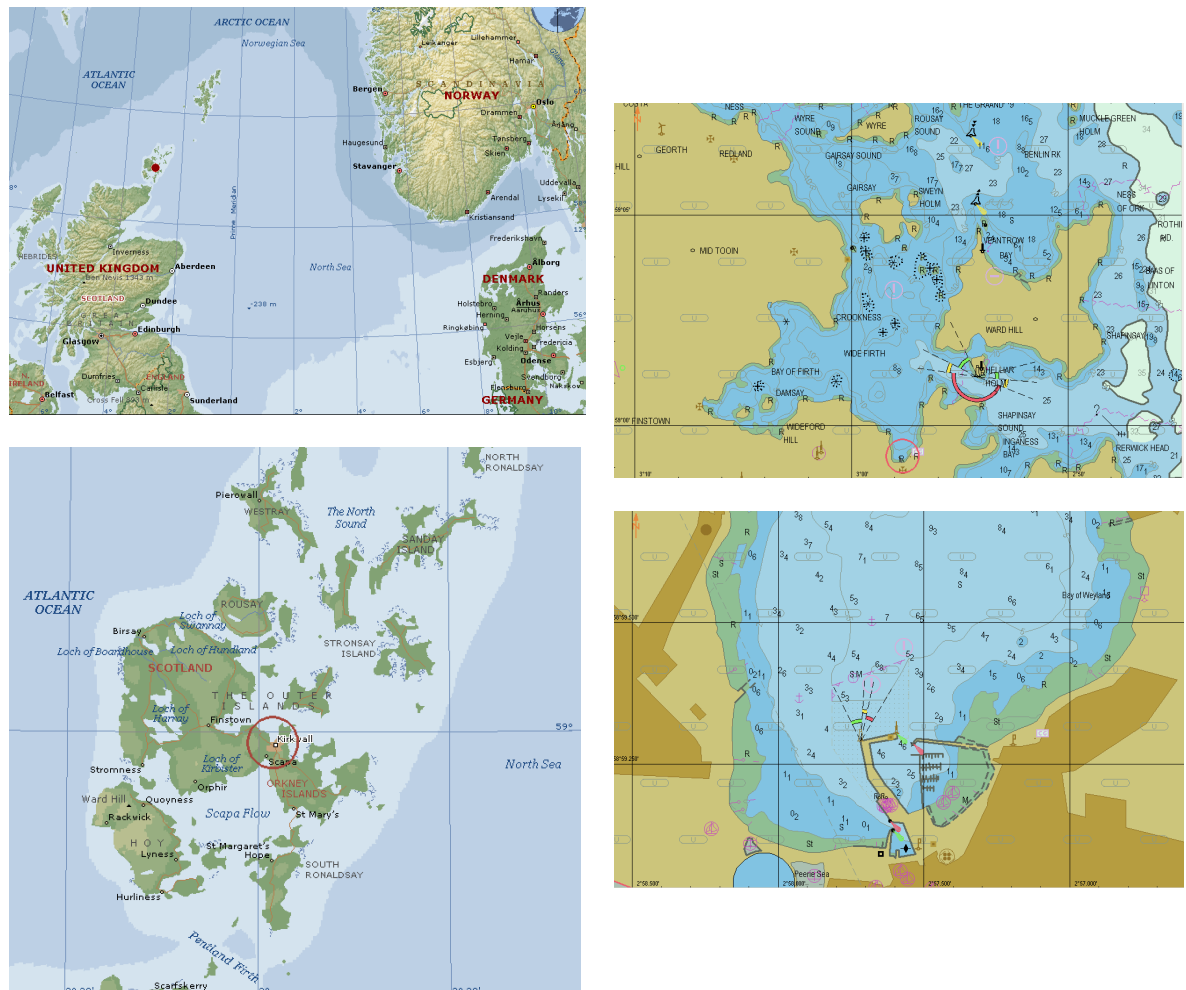

Figure 1.1 Kirkwall Marina is located in the Orkney Islands, UK (longitude W02° 57.45' and latitude N58° 59.3')

1.1 Background

The breakwaters of the Kirkwall Marina have recently been extended with the intention of providing improved wave protection (Figure 1.2). Subsequent operation of the marina has shown the wave conditions to be more severe than anticipated. DHI was commissioned by Orkney Islands Council to investigate the effect of a new breakwater with the aim of improving the wave protection within the marina. The study performed by DHI (April 2005) was based on a three-dimensional (3D) physical model constructed in one of DHI's wave basins. During the study, tests were performed with the existing marina and also with the marina after construction of an extension of the western breakwater, see Figure 1.3.



Figure 1.2 Aerial image of the Kirkwall Marina during the construction of the breakwater extension. Image provided by Orkney Islands Council



Figure 1.3 Photo of the 3D breakwater model testing at DHI (left panel) and construction of the new breakwater extension (right panel), August 2005. Images from <http://www.orkneyharbours.com>

In this step-by-step training guide, the Kirkwall Marina layout from May 2005 will be used as case. The guide also includes a comparison between numerical wave simulation results and results from the 3D physical model.

DHI is appreciative of the support of Orkney Islands Council and the Council's permission to use the Kirkwall Marina case in this step-by-step training guide.



Figure 1.4 Arrangement of pontoons in the Kirkwall Marina, May 2005.
Image from <http://www.orkneyharbours.com>

1.2 Objective of Training Guide

The main objective of this training guide is to set-up a MIKE 21 Boussinesq Wave model for the Kirkwall Marina from scratch, and to simulate the wave disturbance conditions in the Kirkwall Marina. In addition, the simulated results are compared to physical model test results.

The files used in this Step-by-step training guide are a part of the installation. You can install the examples from the MIKE Zero start page.

Please note that all future references made in this Step-by-step guide to files in the examples are made relative to the main folders holding the examples.

User Guides and Manuals can be accessed via the MIKE Zero Documentation Index in the start menu.

Success in perception of the information presented in this document (and the user guide) together with the user's general knowledge of wave hydraulics, marine engineering and experience in numerical modelling is essential for getting the maximum benefit from the state-of-the-art tool MIKE 21 BW.

2 Creating the Bathymetry

Providing MIKE 21 BW with a suitable model bathymetry is essential for obtaining reliable results. Setting up the bathymetry requires more than just specifying a 2D array of accurate water depths covering the area of interest. It also includes the appropriate selection of the area to be modelled, the grid spacing, location and type of boundaries, etc.

When setting up the bathymetry for a MIKE 21 BW simulation, it should be kept in mind that the water depths determine which wave conditions that can be modelled. The maximum water depth restricts the minimum wave period that can be modelled, and the minimum water depth may restrict the wave height, if wave breaking is not included. Further, shallow water depths result in small wave lengths, which imply a small grid spacing which again results in increased computational time. Therefore, it is sometimes necessary to modify the bathymetry to reach an acceptable compromise between a correct bathymetry and correct wave conditions.

2.1 General Considerations before Creating a Bathymetry

We are interested in determining the wave disturbance conditions in the Kirkwall Marina for the following offshore conditions (at 12 m depth Chart Datum (CD), see Figure 2.1):

- Significant wave height, $H_{m0} = 1.9$ m
- Spectral peak wave period, $T_p = 5.5$ s
- Mean wave direction, $MWD = 360^\circ$ N
- Standard JONSWAP frequency spectrum
- Directional and unidirectional wave distributions

The water level is corresponding to Mean High Water Spring tides (MHWS), which is +3.0 m CD. A chart of the area of interest is shown in Figure 2.1. It covers the Bay of Kirkwall and the Kirkwall Marina. A rectified version of this image is included in the example folder (file name Rmap1.gif). The rectification is made using the Image Rectifier included in your DHI Software installation. Please select 'Image Rectifier' from the Start menu..

The variation in the water depth in the Bay of Kirkwall is large and will therefore affect the wave propagation and transformation, it is necessary to place the offshore boundary away from the area of main interest (Kirkwall Marina). Further, it is desirable to have the offshore boundary in an area with a relatively small water depth variation. Figure 2.2 shows the location of the anticipated model domain. The size of this domain is approximately 2.3 km x 2.0 km.

Next step is to decide the spatial resolution of the model bathymetry. The 'MIKE 21 BW Model Setup Planner' Java Script embedded in the Online Help is a very helpful tool in that process. You can e.g. get access to this tool from the main Help Topics in the MIKE Zero shell: Open MIKE Zero from the Start menu, then click on Help → Help Topics and search for the index 'MIKE 21 BW Model Setup Planner'. Click on the link 'MIKE 21 BW Model Setup Planner' and the tool will appear, see Figure 2.3.

In the left part of Planner dialogue you enter the requested values and subsequently calculate the estimated simulation time (A), calculate the default upper model limits (B) and correct/evaluate the upper limits (C).

1. According to Figure 2.2 and Figure 2.3, the maximum water depth in the model area is approximately 12.5 m CD at the offshore boundary. On top of that you need to add the water level of +3.0 m. Thus, the maximum water depth is approximately 15.5 m.
2. Theoretically the minimum water depth is 0 m. However, as we will not include wave breaking in this simulation, the minimum depth should be set to a depth such that wave breaking does not occur. The minimum water depth is set to 2.75 m as a compromise between resolving the waves in shallow water areas and to avoid wave breaking in these areas, see also Section 3.3.
3. The model extent in x-direction is approximately 2300 m. This distance is used for assessment of the required CPU time and RAM demand.
4. The model extent in y-direction is approximately 2000 m. This distance is used for assessment of the required CPU time and RAM demand.
5. The percentage of water area compared to the model domain area is estimated to approximately 60%. This number is used for assessment of the required CPU time and RAM demand.
6. The maximum distance for wave propagation is taken as the distance from the offshore boundary to the innermost part of the marina and is estimated to 2300 m.
7. The time required for calculation of wave statistics (wave heights) in the model domain is set to 20 minutes (default). This time period is usually sufficient to obtain a statistically stable estimate for the significant wave height (or wave disturbance coefficient) in short period related wave problems.

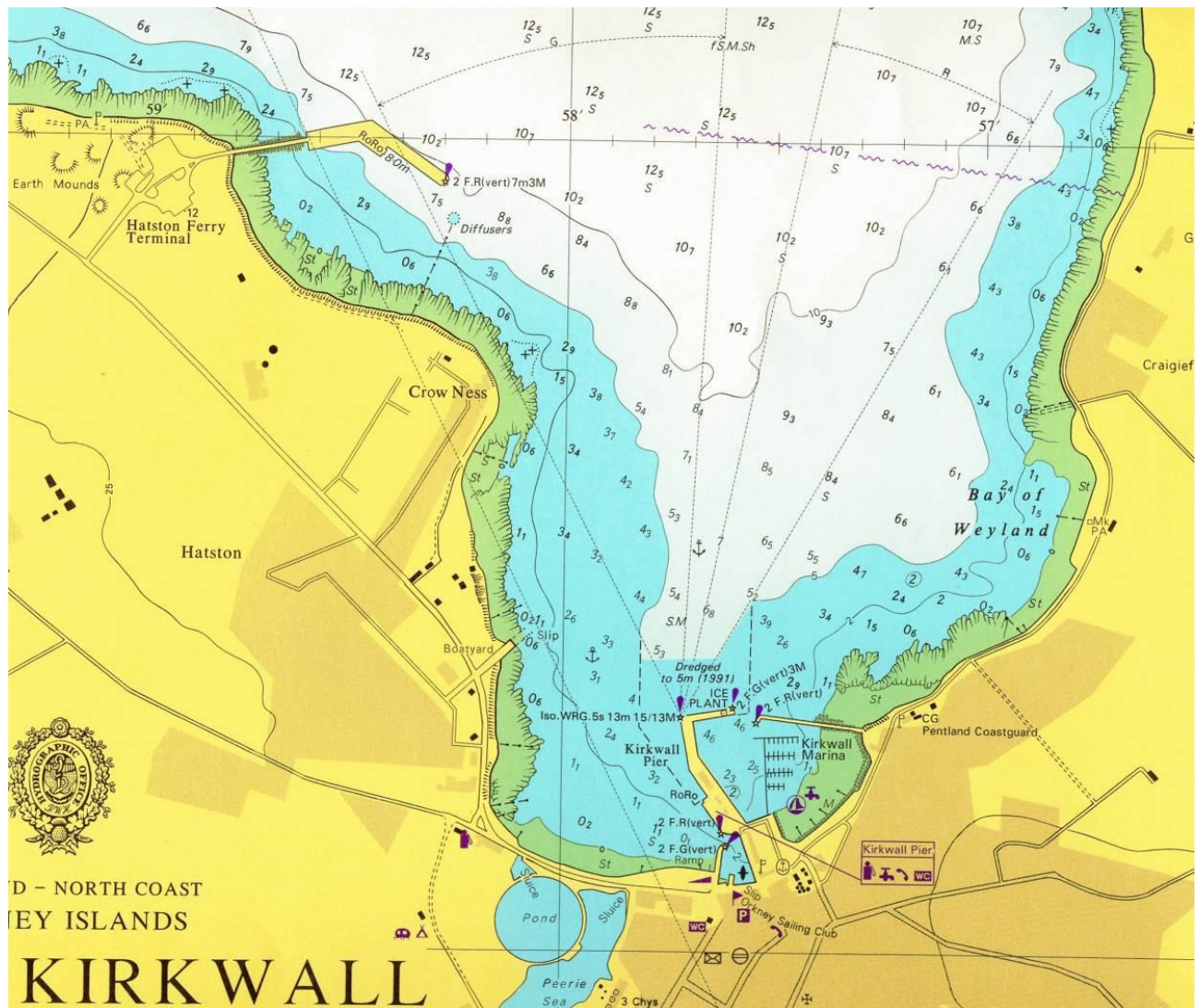

Figure 2.1 Chart covering the area of interest: Bay of Kirkwall and Kirkwall Marina. A rectified version of this image is included in the folder: .\MIKE_21\BW\Kirkwall_Marina\Data\Bathymetry\Rmap1.gif

1. The computational speed depends on your hardware etc. and can be found at the end of the simulation run log file. The speed is estimated to 400,000 points/second. This number is used for assessment of the required CPU time.
2. The spectral peak period is 5.5 s in this case. This value is also used for assessment of the required CPU time.

Now you can calculate the required total simulation time (Part A), which equals a start-up period (i.e. the time required for the waves to propagate from the internal generation line and into the harbour) and the time required for calculation of wave statistics. The estimate is 27.5 minutes, see Figure 2.3. Next is to calculate the default upper limits for the spatial and temporal resolution. As you need to resolve the most energetic components in the wave spectrum (wave periods 5.5 s), the calculation shows that you have to use the so-called Enhanced Boussinesq equations (same as including the so-

called 'deep water terms' in the model). Based on the suggested values¹, we choose following parameters:

- Minimum wave period, $T_{min}= 4.5$ s
- Spatial resolution (or grid spacing), $\Delta x= 3$ m
- Temporal resolution (or time step), $\Delta t= 0.125$ s

Change the default values in the 'own suggestion'-dialogues and press the 'Update upper limits using T_{min} and check/evaluate'. The result is shown in Figure 2.3. The Planner estimates the CPU time to be approximately 2.8 hours and the simulation requires approximately 50 MB of internal memory (RAM).

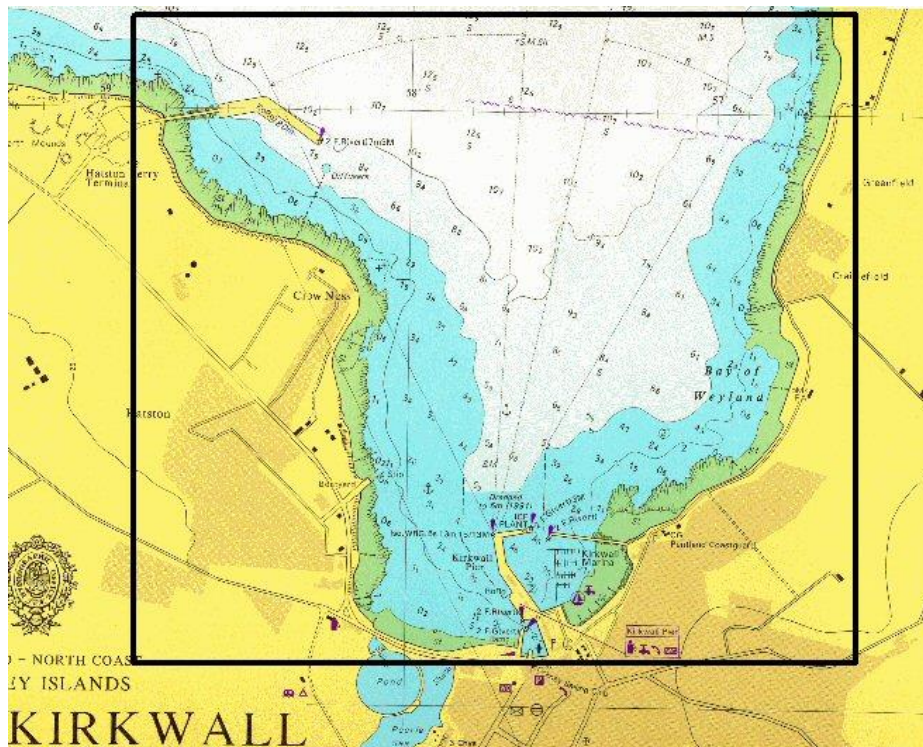

Figure 2.2 Definition of MIKE 21 BW model domain

¹ The formulas for estimating the minimum wave period and the temporal and spatial resolution are described in the MIKE 21 BW User Guide and in the Online Help. A link is provided in the 'Notes' section in the MIKE 21 BW Model Setup Planner.

MIKE21 BW Model Setup Planner

Show Back Forward Print

MIKE 21 BW Model Setup Planner

Define your model

☒ SI units for lengths (m)
☐ US units for length (ft)

Max. water depth:
 Min. water depth:
 Model extent in X-direction:
 Model extent in Y-direction:
 Percentage of water points (%):
 Max. distance for waves to propagate:
 Time required for calculation of statistics (minutes prototype time):
 Computational points per CPU second ²⁾:
 Spectral peak period (s):
☒ Exclude wave breaking/moving shoreline
☐ Include wave breaking/moving shoreline

Calculate simulation period

A: Total simulation time

Total time required for simulation (minutes prototype time) ³⁾:

Reset and clear all

Legend: OK Not OK

Notes:

1) The MIKE 21 BW Model Setup Planner is based on the step-by-step procedure shown [here](#).

2) The computational points per CPU second can be found at the end of the run log file.

3) Includes the travel time of the first wave and the time required for calculation of wave statistics.

4) The spatial resolution may be OK in case of wave breaking/moving shoreline. Make sure the ratio L/dx is 20-40 for T_p (see check/evaluation box).

Calculate and check/evaluate T_{min} , dx and dt ¹⁾

B: Calculate default upper limits

	Classical eq.	Enhanced eq.
Upper limits		
Min. wave period, T_{min} (s)	6.72	4.46
Max. spatial resolution, dx	4.78	3.00
Max. time step, dt (s)	0.387	0.127

C: Update upper limits using T_{min} and check/evaluation

Own suggestion

	Classical eq.	Enhanced eq.
Min. wave period, T_{min} (s)	6.72	4.46
Spatial resolution ⁴⁾ , dx	4.78	3
Time step, dt (s)	0.387	0.127

Check/evaluation of selected T_{min} , dx and dt

	Classical eq.	Enhanced eq.
Max. ratio h/L_0 for T_{min}	0.2196	0.4985
Max. ratio h/L_0 for T_p	0.0581	0.0581
Min. ratio L/dx for T_{min}	7.0067	7.0068
Min. ratio L/dx for T_p	5.6136	8.9443
Ratio T/dt for T_{min}	17.364	35.118
Ratio T/dt for T_p	14.211	43.307
Max. Courant Number	0.9988	0.5222
Estimated CPU time (hours)	0.3591	2.7735
Estimated RAM (MB)	24.200	52.129

Figure 2.3 MIKE 21 BW Model Setup Planner for the Kirkwall Marina simulations

2.2 Creating the Kirkwall Marina Bathymetry

2.2.1 Creating a batsf-file from raw xyz data

The bathymetry is created using the MIKE Zero tool 'Bathymetry Editor'. Open MIKE Zero from the Start menu and then click File → New → File, see Figure 2.4.

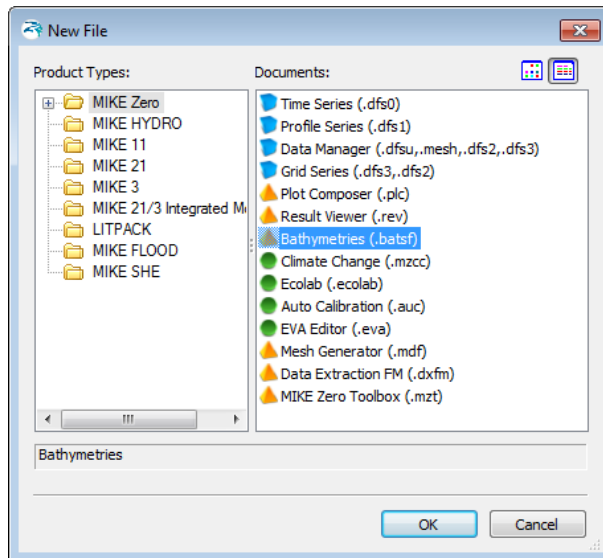



Figure 2.4 Bathymetry Editor in MIKE Zero

Double-click on  **Bathymetries** and a 'Define Working Area' dialogue appears. As map projection, please select OSGB (Ordnance Survey of Great Britain). The map projection and ellipsoid parameters can be found MIKE Zero → File → Options → Edit Map Projections. The extension of the working area is indicated in Figure 2.5.

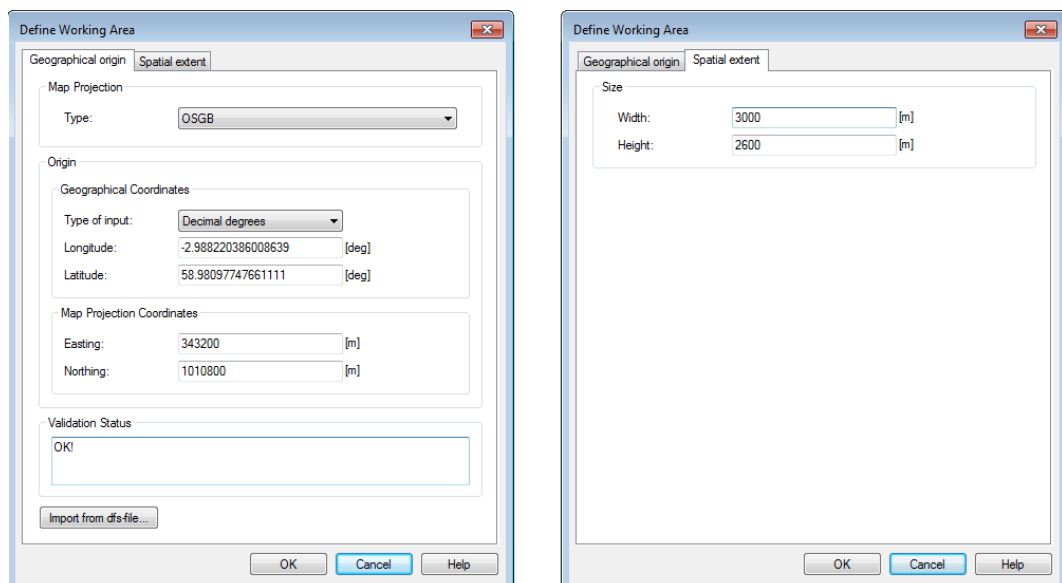

Figure 2.5 Bathymetry Editor (Define Working Area dialogue)

After entering the figures click 'OK' and the work space area appears (see Figure 2.6).

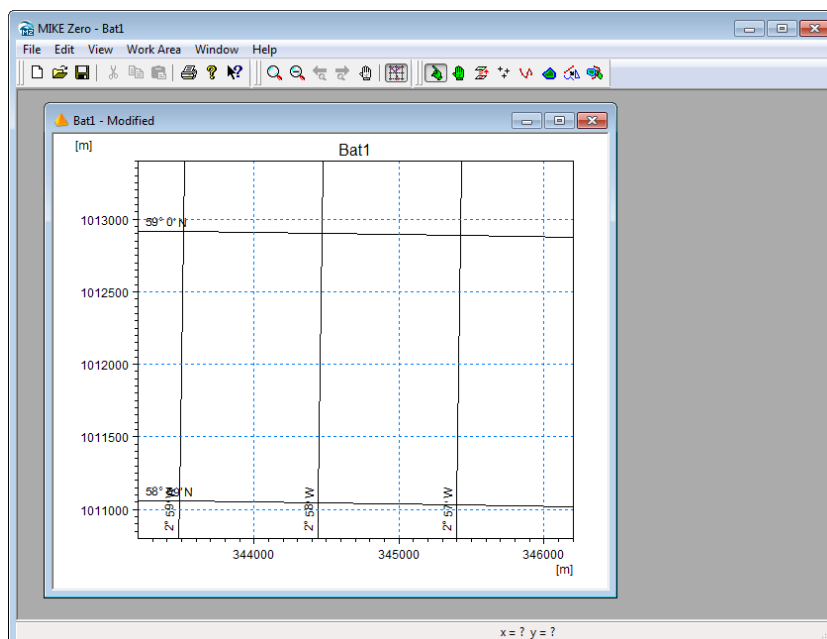

Figure 2.6 Bathymetry Editor - work space area (OSGB coordinates)

The next step is to add the rectified image (file name Rmap1.gif) as a background image. Click on Work Area → Background Management (or simply use the shortcut Ctrl B) and import the correct file. Click OK and then click on Work Area → Show Background Images, see Figure 2.7.

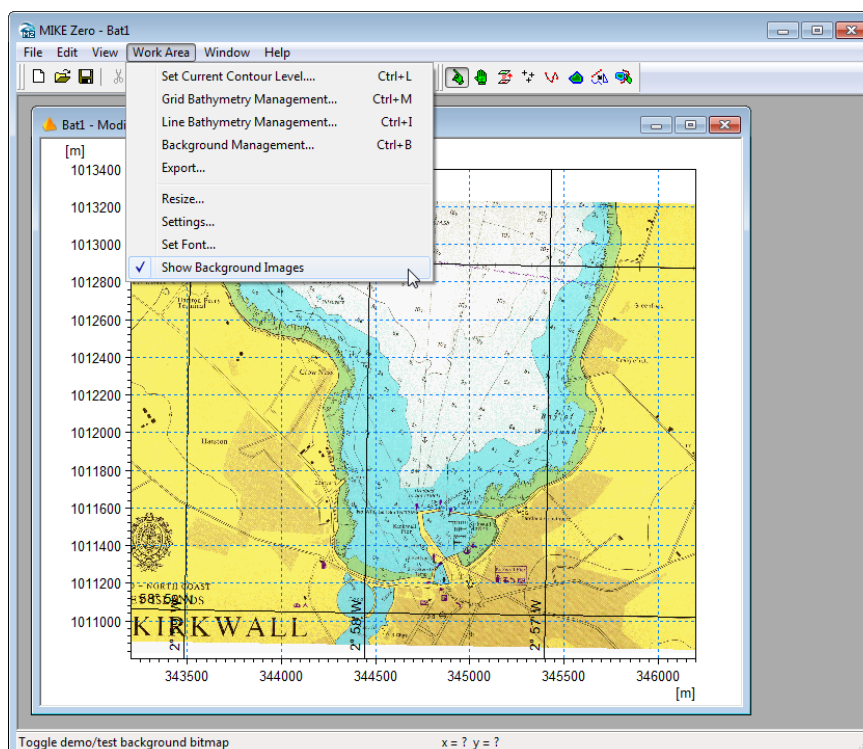

Figure 2.7 Bathymetry Editor - work space area with background image

It is now time to save all the settings. File → Save As...(or just use the shortcut Ctrl S). Save the data in folder .\Kirkwall_Marina\Data\Bathymetry and using the proposed file name Bat1.batsf.

Please note when this file is re-loaded again into MIKE Zero (e.g. by drag and drop) the background image is not shown as default. Please click on 'Show Background Images' as illustrated in Figure 2.6.

Based on the chart (rectified image Rmap1.gif), xyz data for the land and water can be obtained by digitalisation. However, in this example xyz data have already been prepared.

In the .\Kirkwall_Marina\Data\ASCII-folder, the file land.xyz includes polygons for the land and shoreline and the water.xyz file includes the water depths.

Import the digitised shoreline data (land.xyz) and digitised water data (water.xyz) from ASCII files, see Figure 2.8. Remember to convert from OSGB co-ordinates (WorkArea → Background Management → Import). When you have imported the two files into the workspace you will see a working area as shown in Figure 2.9.

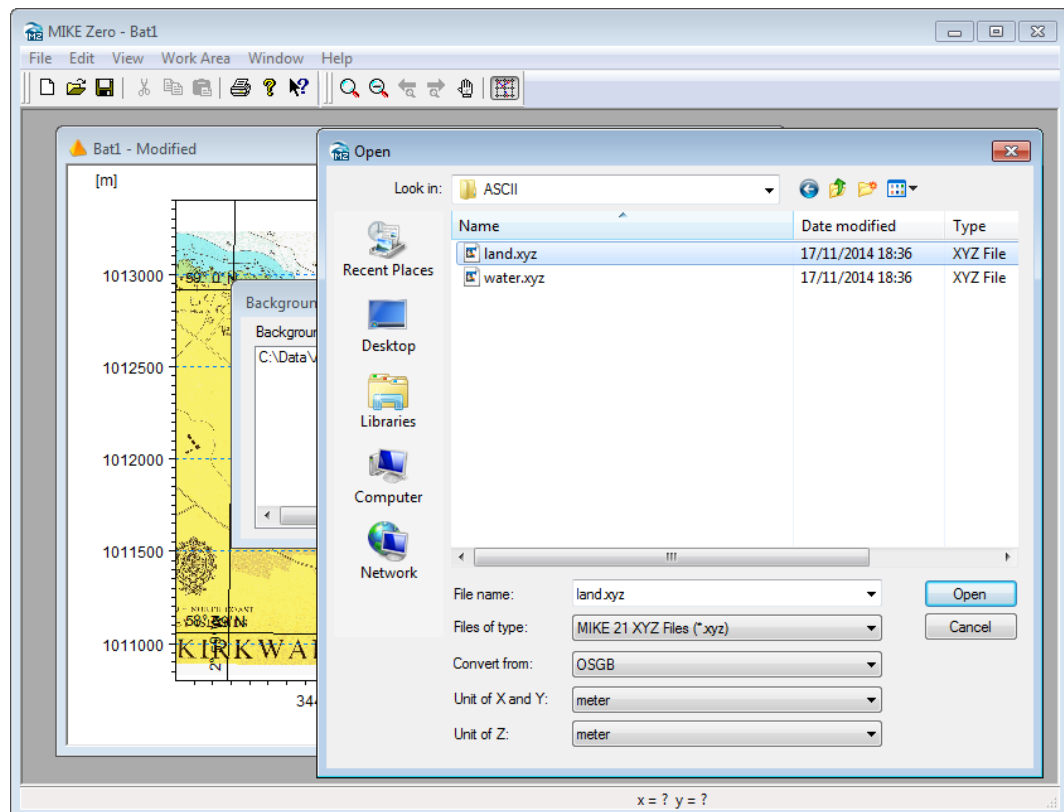

Figure 2.8 Import the digitised land and water xyz data

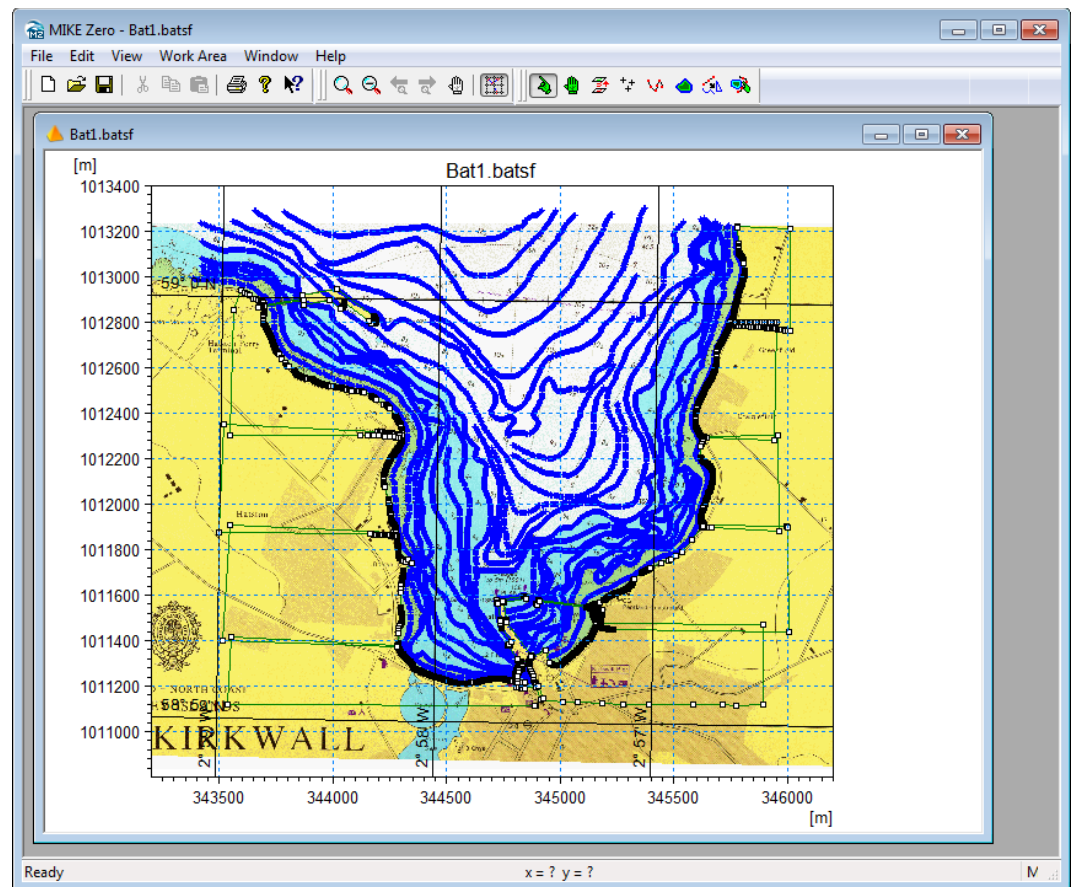

Figure 2.9 Working Area after import of land and water data

The next step is to define the bathymetry. Click on Work Area → Grid Bathymetry Management → New (or use the shortcut Ctrl M).

Specify the bathymetry as follows, cf. Figure 2.10:

- Grid spacing 3 m in both directions
- Origin in 343600 m East and 1011175 m North
- Orientation -0.82° .
- Number of grid points 751 in x-direction and 676 in y-direction
- Land value 10m

Please note: As the convergence (defining the angle between the longitude and the UTM northing line) is calculated to 0.82° (using e.g. Grid Plot in the Plot Composer), the orientation is set to -0.82 degrees in order to ensure that the model has a true north-south alignment. The working area will now look like the one illustrated in Figure 2.11.

Figure 2.10 Define Bathymetry Area

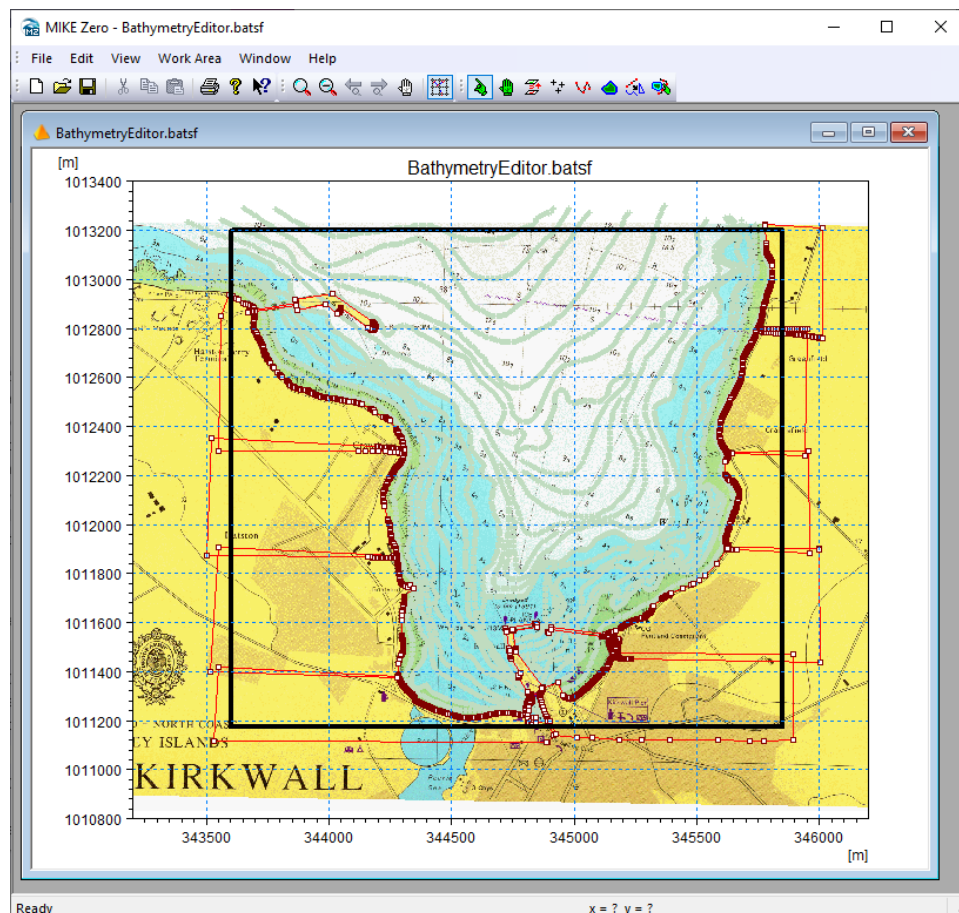



Figure 2.11 Working Area with imported depth values and defined bathymetry (the black rectangle)

The next step is to import data from background. Click on the 'Import from Background' icon  in the toolbar and drag the mouse over the points of interest. Selected points are now changing colour. Finally, click on 'Import from Background' once more. Now you are ready for interpolation of the xyz data to grid points. Click on Work Area → Grid Bathymetry Management → Interpolate, see Figure 2.12. After the interpolation, the bathymetry is saved into Bat1_0.dfs2 (after you save the Bathymetry Editor specifications into Bat1.batsf, use e.g. shortcut Ctrl S). You may also save the grid file into another file name. In that case you click on the 'Export'-button and specify the file name.

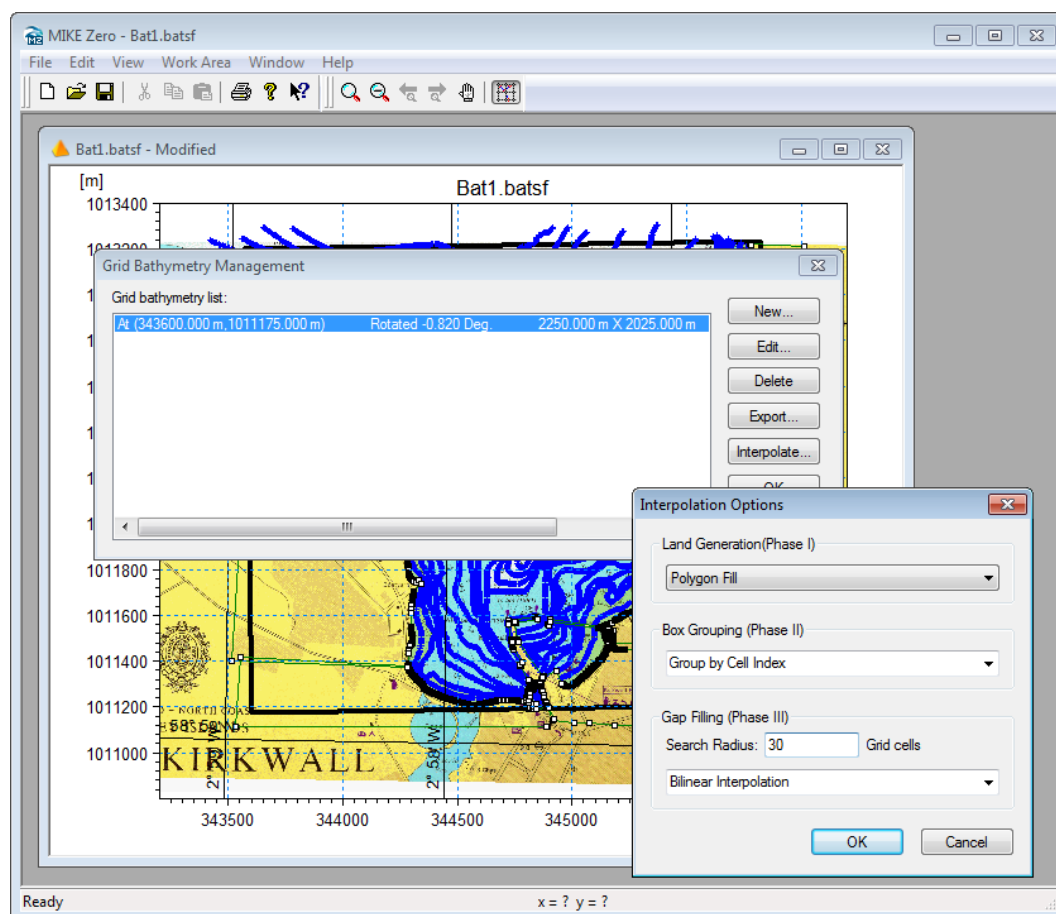

Figure 2.12 Imported data from background (red squares) and interpolation to the define grid (the black rectangle)

The next step is to load the created bathymetry file (Bat1_0.dfs2)² into the MIKE Zero Grid Editor for visualisation and further modification. When a MIKE Zero shell is open simply drag and drop the .dfs2-file into the shell, see Figure 2.13.

² An identical .dfs2 file is already included in the DHI Software installation, see `.\Kirkwall_Marina\Data\Bathymetry\Bathy_v01.dfs2`

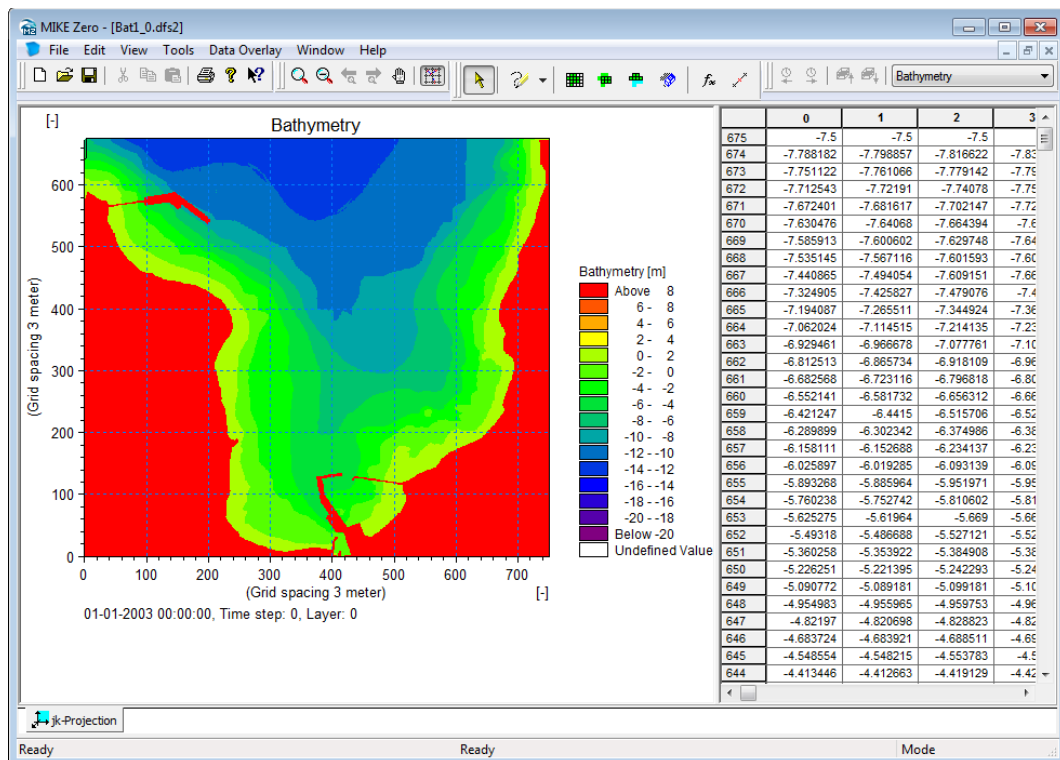

Figure 2.13 Grid Editor showing the interpolated bathymetry

For QA purposes you may use the rectified chart as an overlay in the Grid Editor. Click on Data Overlay (in menu bar) → Add/Remove Layers and load the Rmap1.gif file. Edit the image style parameters as shown in Figure 2.14. The overlay drawing order is defined in the Overlay Manager, see Figure 2.15. Finally, change the colour scale as shown in Figure 2.16, View → Palette → New.

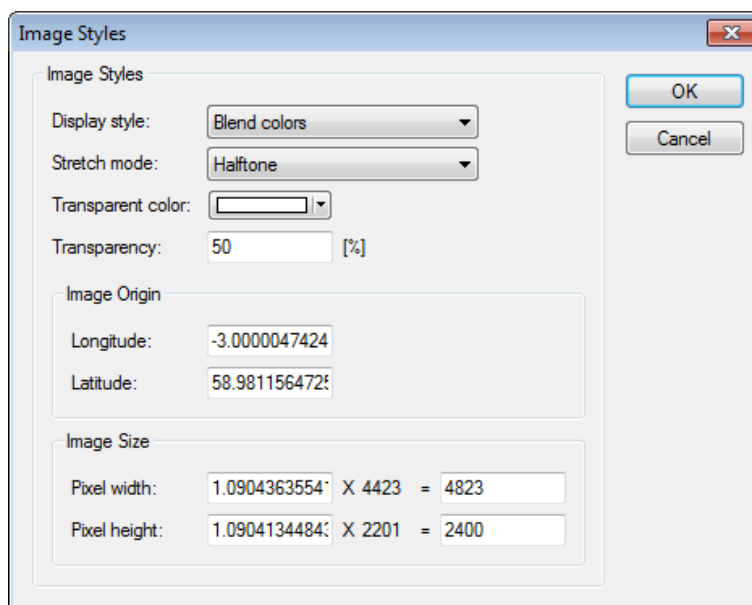

Figure 2.14 Image styles parameters (in Image Manager) for the image file Rmap1.gif file

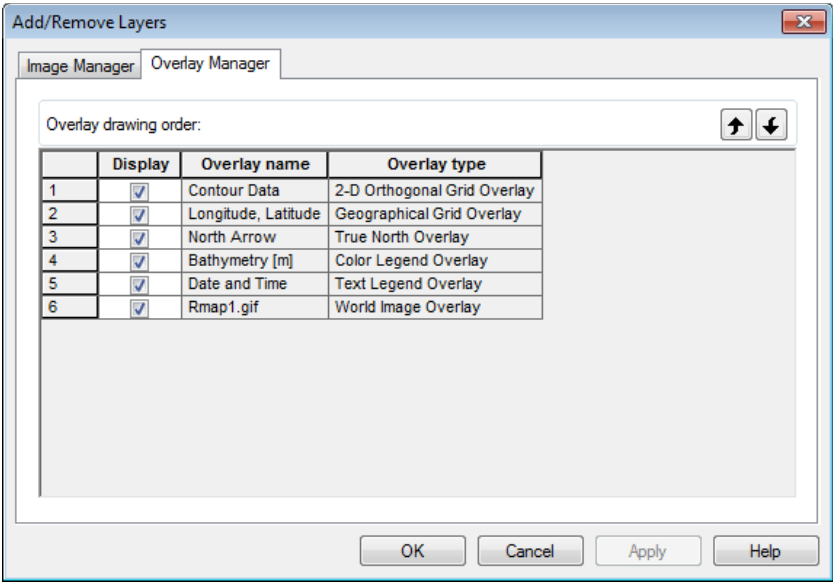

Figure 2.15 Overlay drawing order (in Overlay Manager) for the image file Rmap1.gif file

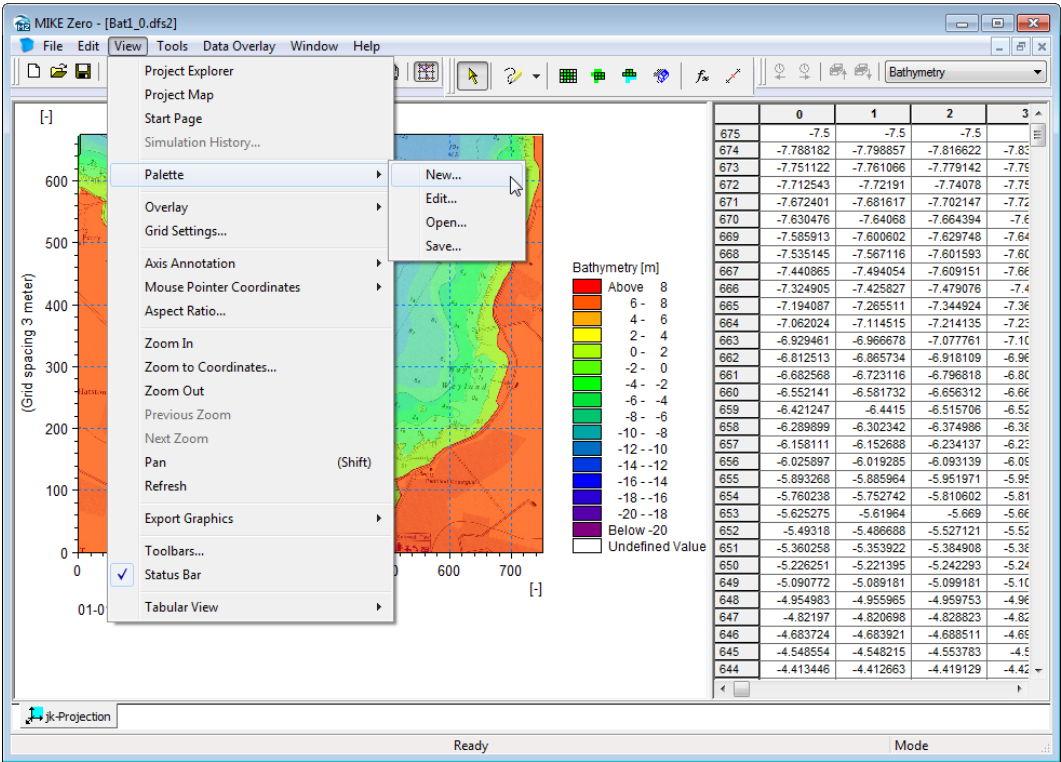
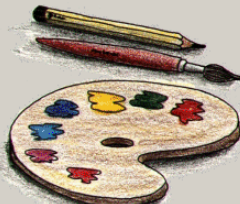

Figure 2.16 Changing of colour palette in the Grid Editor

Palette Wizard - Step 1 of 3

Welcome to the Tool for Creating Palettes

From this page you choose the type of palette (autoscaled or fixed and land/water or standard). If a standard palette is chosen different color models can be used. Besides this you can freely choose the number of colors in the palette. Finally the colors can be specified using hue, lightness and saturation by choosing HLS.



Palette Type Selection:

Palette title:

Palette type:

Color model:

Number of colors:

☐ HLS
☐ Topmost value indication
☒ Nice auto scaled values

< Back Next > Cancel Help

Palette Wizard - Step 2 of 3

Please Specify the Color Table in the Palette

From this page you specify actual color table in the palette. The easiest way to choose the color is to check the actual color in the second column and the press the "..."-button and then choose from the color-dialog. For a fixed palette the corresponding value can be entered too. Note that the value defines the upper boundary of the interval.

Palette Table:

	Color	Red	Green	Blue	Value
1	...	176	226	255	0
2	...	0	0	0	-1e-035
3	...	0	0	0	-1e-035
4	...	0	0	0	-1e-035
5	...	0	0	0	-1e-035
6	...	0	0	0	-1e-035
7	...	0	0	0	-1e-035
8	...	0	0	0	-1e-035
9	...	0	0	0	-1e-035
10	...	0	0	0	-1e-035
11	...	0	0	0	-1e-035
12	...	0	0	0	-1e-035
13	...	0	0	0	-1e-035
14	...	50	50	180	-13

Land Color:

Land Value:

Nice Value Limits

< Back Next > Cancel Help

Palette Wizard - Step 3 of 3

Please Verify the Palette Color Table

From this page you verify that the palette is correct before it is applied to the data. Note that the change of palette has no physical affect on the data.

Palette Preview:

	Color	Red	Green	Blue	Value
1	...	176	226	255	0
2	...	167	213	250	-1
3	...	157	199	244	-2
4	...	147	186	238	-3
5	...	138	172	232	-4
6	...	128	159	227	-5
7	...	118	145	221	-6
8	...	109	132	215	-7
9	...	99	118	209	-8
10	...	89	105	204	-9
11	...	80	91	198	-10
12	...	70	78	192	-11
13	...	60	64	186	-12
14	...	50	50	180	-13

Land Color:

Land Value:

< Back Finish Cancel Help

Figure 2.17 Setting colour palette in the Grid Editor – the three steps

With these settings the bathymetry is visualised as shown in Figure 2.18. Now it is easy to modify the land/water boundary where the interpolated results are not entirely in agreement with the chart. The settings are automatically saved into a so-called Grid State File (.gsf)³, see Figure 2.19. Next time you reload the Bathy_v01.dfs2 file the settings will appear automatically.

³ An identical .gsf file is already included in the MIKE Powered by DHI software installation, see `.\Kirkwall_Marina\Data\Bathymetry\Bathy_v01.gsf`

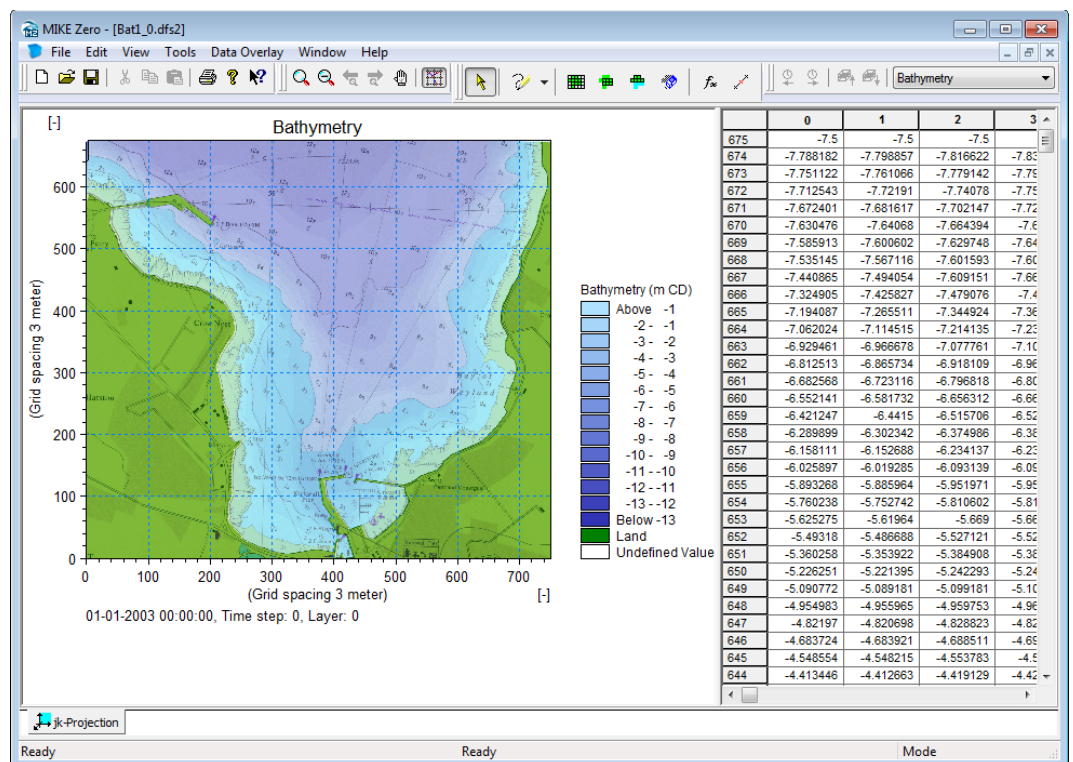

Figure 2.18 Bathymetry with a chart overlay in the Grid Editor

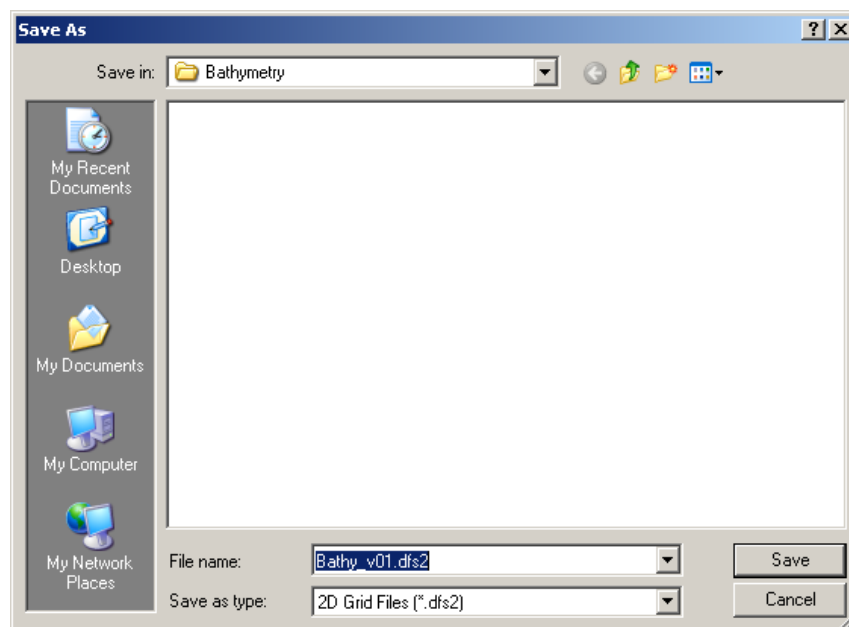

Figure 2.19 When saving the dfs2 file the Grid Edit settings will be save a Grid State File (.gsf file)

As the water level in the simulation is +3.0 m CD, you have to increase the water depth in the bathymetry. Click on Tools → Select → Values as illustrated in Figure 2.20. Select values as shown in Figure 2.21. Now click on Tools → Calculator and add 3 m to all the selected points, see Figure 2.22. Please note that the depths at the tidal flats are selected, also. Now save the changes into a new .dfs2-file, e.g. Bat2_0.dfs2.

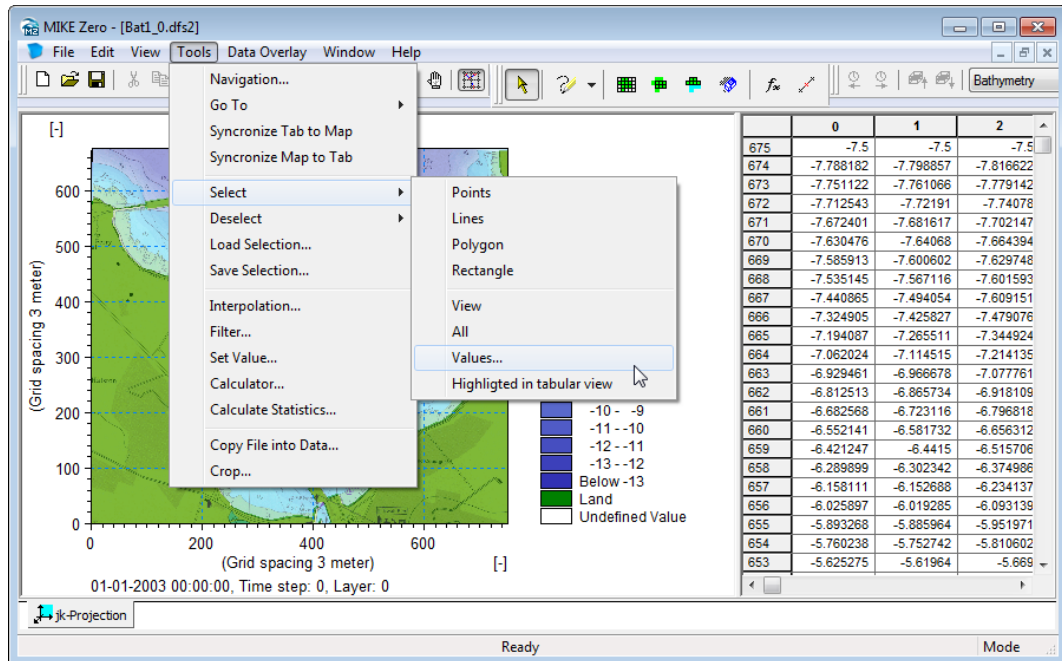

Figure 2.20 Select Values – Step 1

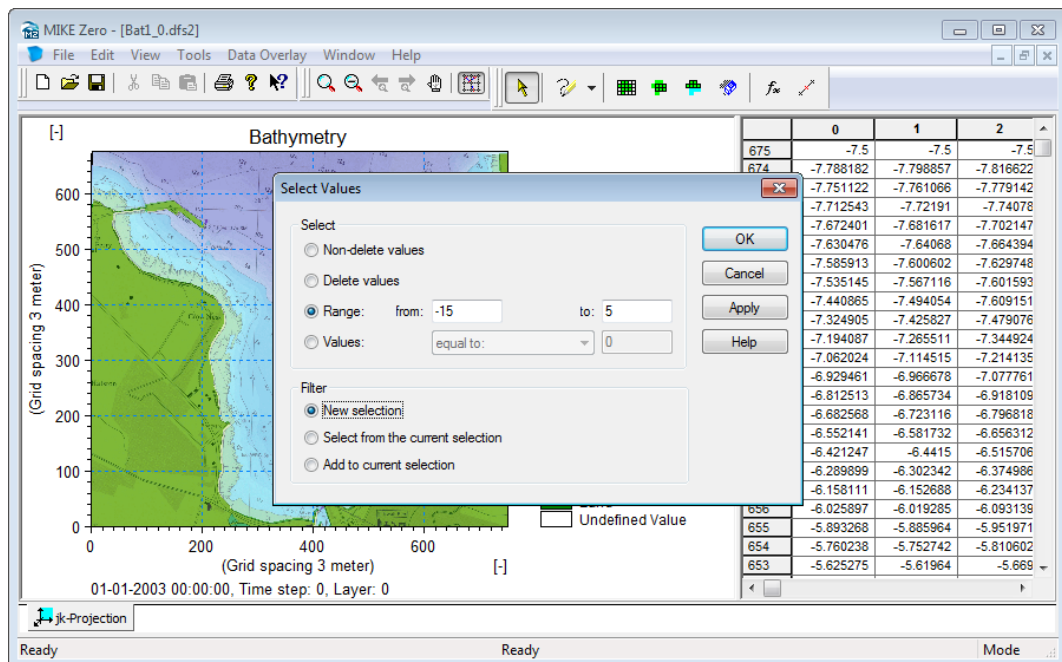

Figure 2.21 Select Values – Step 2

The next step is to set the minimum water depth to 2.75 m. In other words, all depths less than 2.75 m should be set to -2.75 m in the bathymetry. Please use the same procedure as described above. Figure 2.23 shows the selected points where the water depth is set to -2.75.

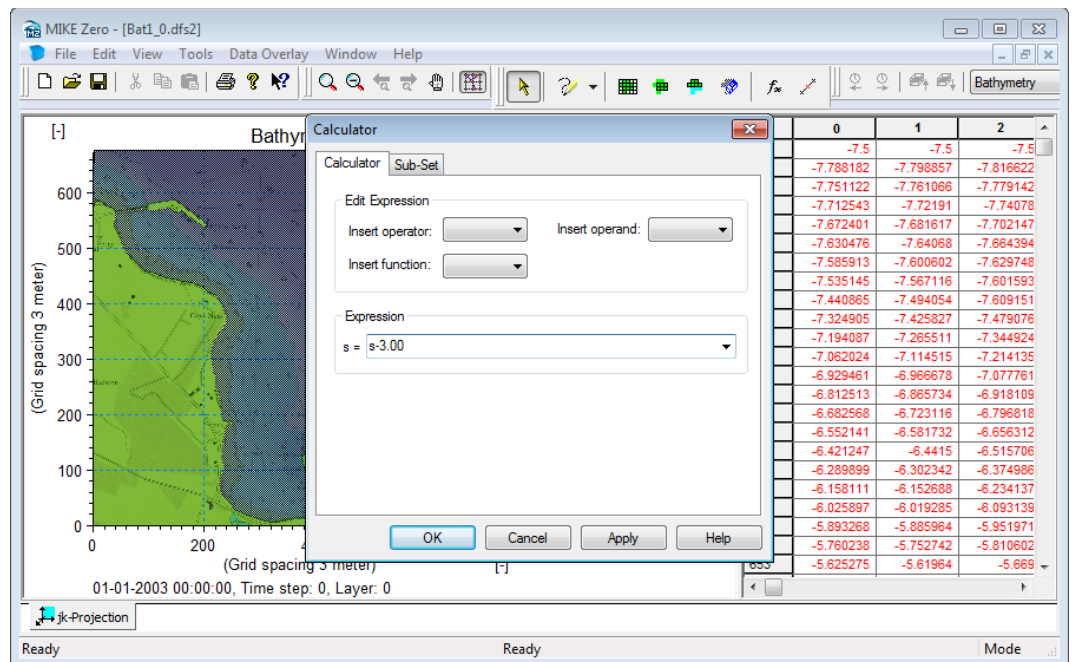

Figure 2.22 Add the 3 m to the selected bathymetry grid points

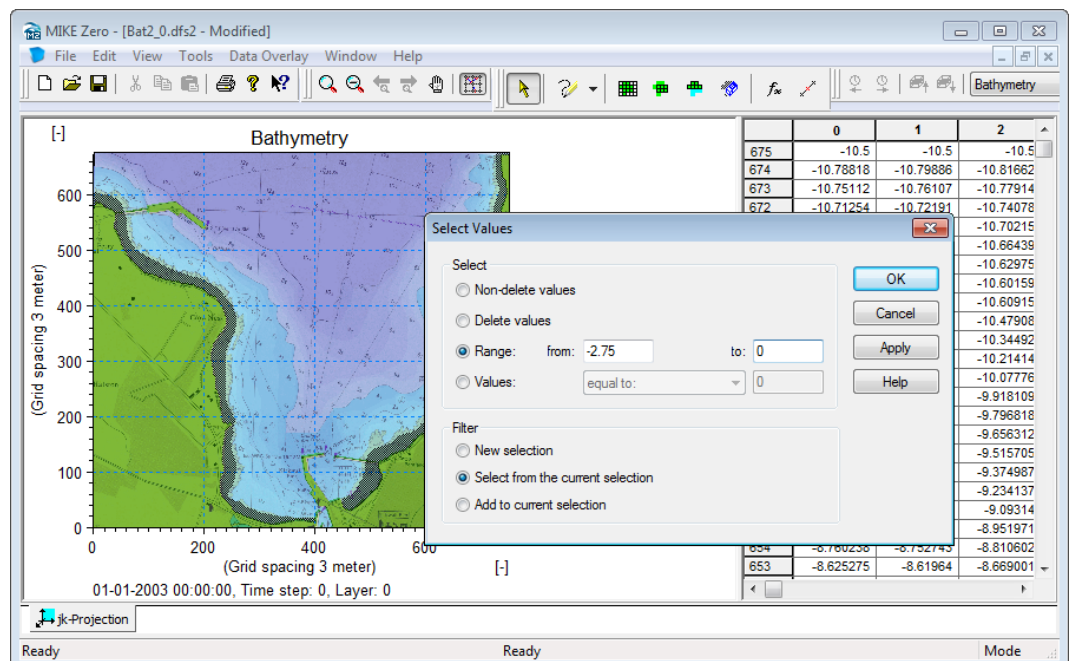

Figure 2.23 Select area where the depth is less than -2.75 m

In most MIKE 21 BW applications, the input wave conditions are imposed through internal wave generation. This is performed by adding the discharge of the incident wave field along the specified wave generation lines. One of the advantages of using internal generation is that absorbing sponge layers can be placed behind the generation line, to fully absorb waves leaving the model domain. This means that all open boundaries need to be closed, i.e. adding an artificial land value to the open boundary.

Open the generated bathymetry file Bat2_0.dfs2 in the Grid Editor (simply drag and drop the file from the Windows Explorer to the MIKE Zero shell) and change the water value along the open boundaries to value 5 by editing, see Figure 2.24.

2.2.2 Initial preparations for creating a sponge layer map

In Section 3.1 you will learn how to create a sponge layer map based on the bathymetry file and other parameters. Basically a sponge layer covering 20 grid points will be included in the sponge layer map along all bathymetry grid points having a value of 5.

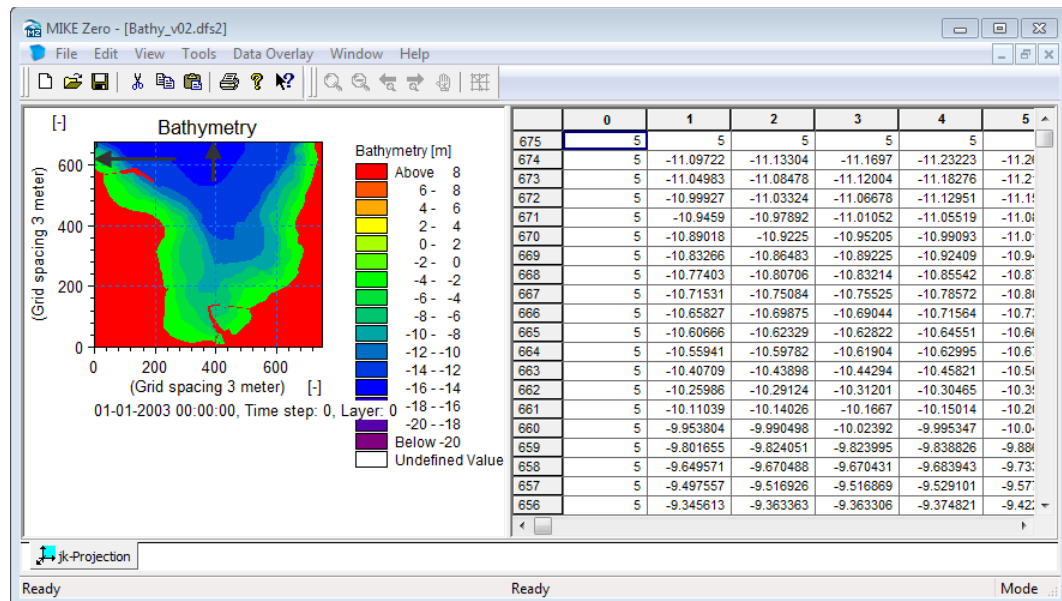

Figure 2.24 Close all open boundaries by adding a value of 5 to the bathymetry

Absorbing sponge layers may also be used in coastal areas where wave breaking may take place and where wave breaking is excluded in the simulation.

In the present case we will apply a sponge layer along a short stretch of the coastline near the eastern offshore part of the model domain, see Figure 2.25. This 'trick' will ensure a more stable numerical solution in this area and reduce the risk for a model blow-up caused by not including wave breaking. Therefore, the land value at the shoreline has been changed from 10 to 5 along the section where a sponge layer is needed. Please load the file 'Bathy_v02.dfs2' (located in the folder .Kirkwall_Marina\Data\Bathymetry) into the Grid Editor and inspect the changes. This modification will neither affect the simulated wave conditions in the Bay of Kirkwall nor the conditions inside the marina.

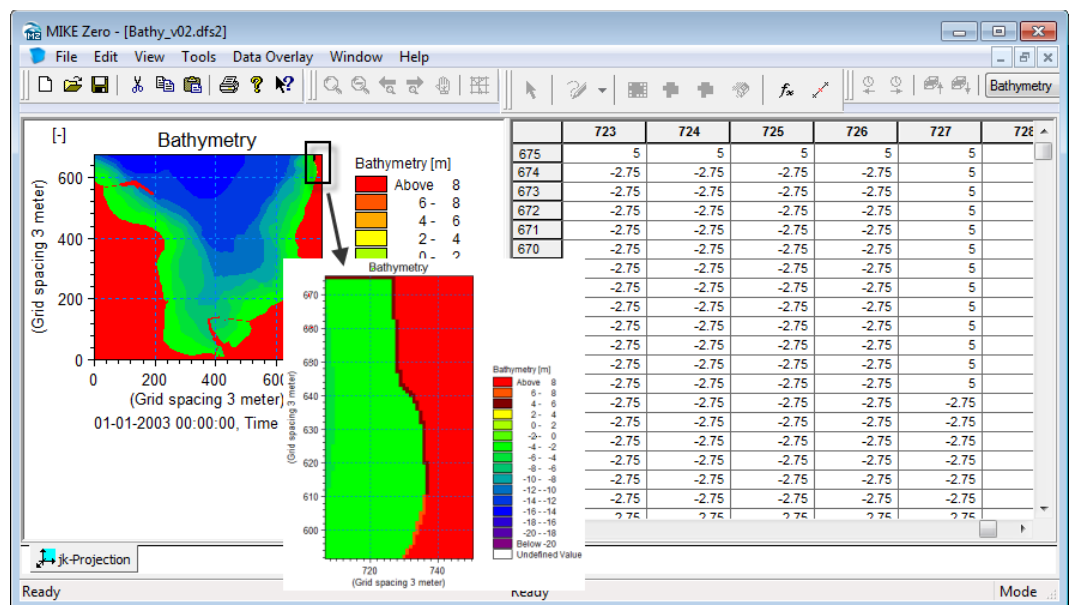

Figure 2.25 Change of land values from 10 to 5 along the shoreline where a sponge layer will be included

2.2.3 Initial preparations for creating a porosity layer map

A porosity layer map is used to model either partial reflection and/or transmission through various types of structures. If porosity values are backed up by land, partial reflection will take place. In Section 3.2 you will learn how to generate a porosity layer map based on the bathymetry file and other parameters. However, the initial preparations usually start when setting up the bathymetry.

The typical procedure is to change the bathymetry value from the initial land value (10 in this case) to another (code-) value, e.g. 8, along **all** structures having partial reflective properties. As seen from Figure 1.2 and Figure 2.26 most structures inside Kirkwall Marine are vertical impermeable breakwaters with almost fully wave reflective characteristics. The inner part of the marina is protected by rock armour at a slope of 1:1.5 to 1:5. Therefore, the bathymetry value (10) along the shoreline has been modified to 8, see Figure 2.27.

Similar modifications are included in the file Bathy_v02.dfs2 reflecting areas where partial reflection is occurring, see Figure 2.28.

The final bathymetry file has now been created and is ready for use. So far we have only used the Grid Editor to view and edit the file. Other alternatives for visualisation are the MIKE Zero's Plot Composer and MIKE Animator Plus, as illustrated in Section 2.3.

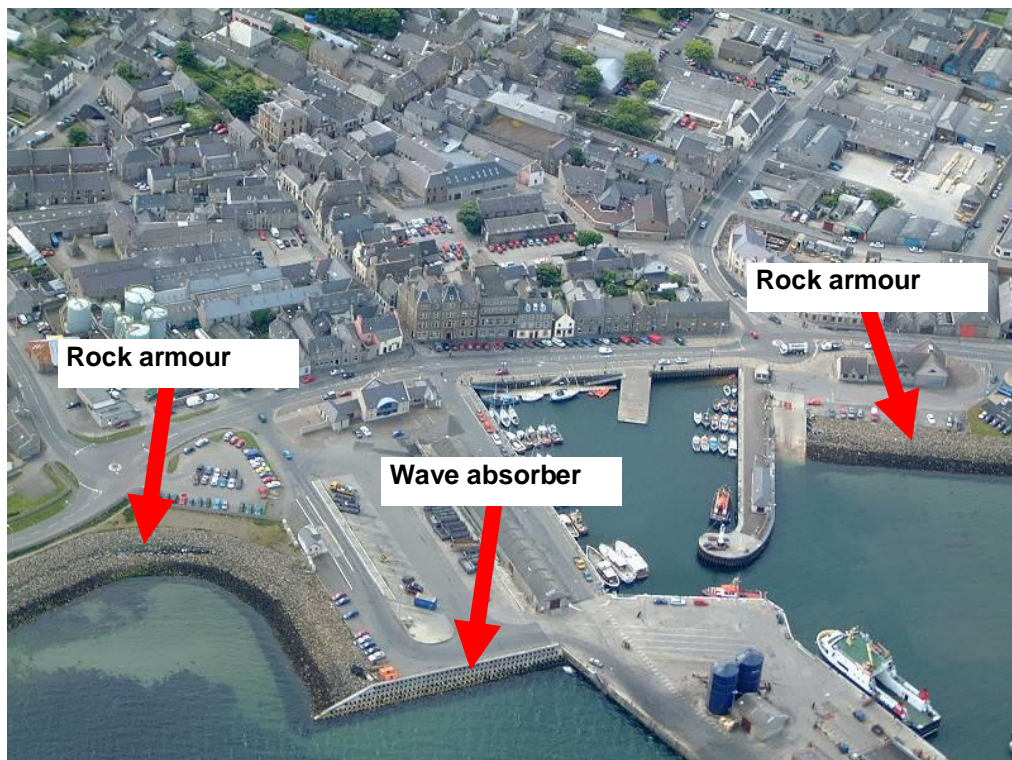
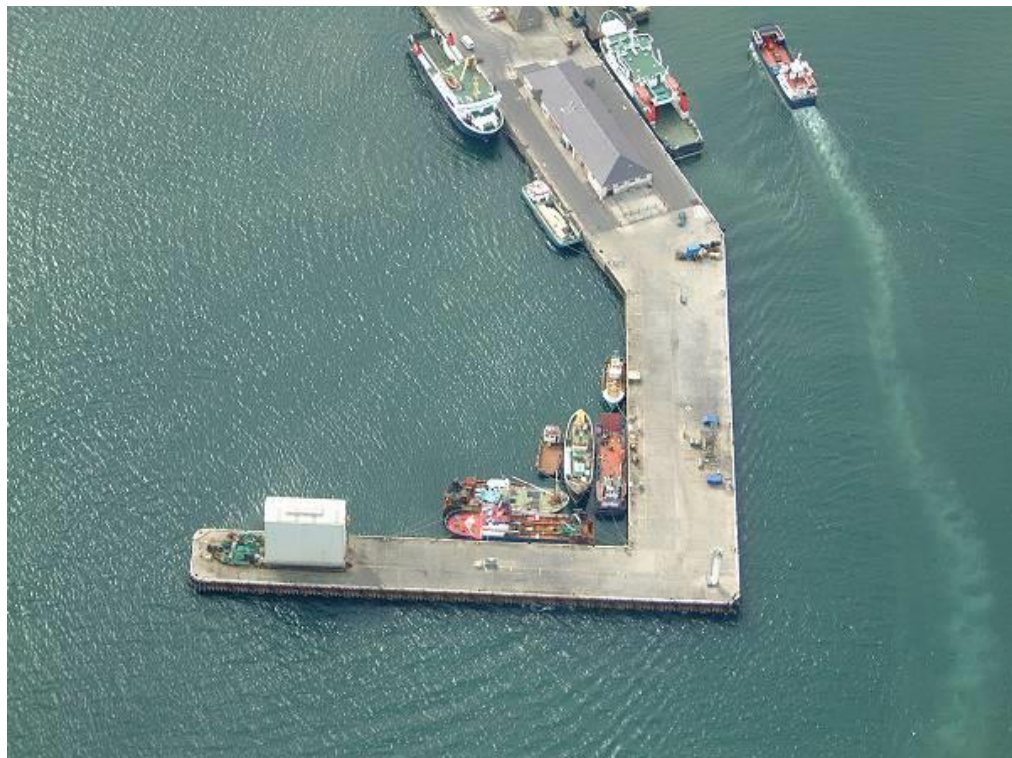

Figure 2.26 Aerial images from Kirkwall Marine. Images provided by Orkney Islands Council

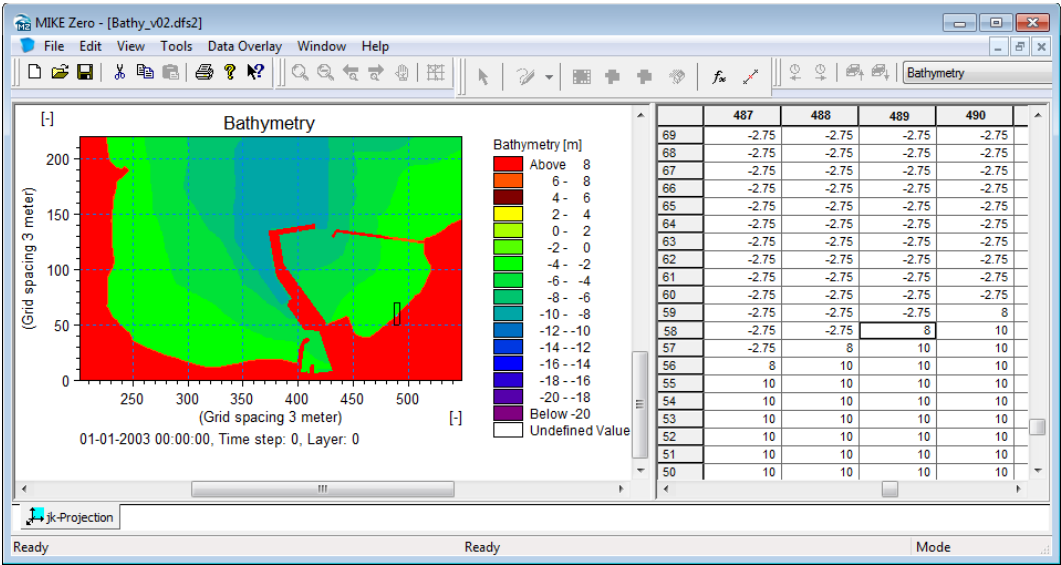

Figure 2.27 Change of land values from 10 to 8 along the shoreline inside the Kirkwall Marina where a porosity layer will be included for modelling of partial reflection

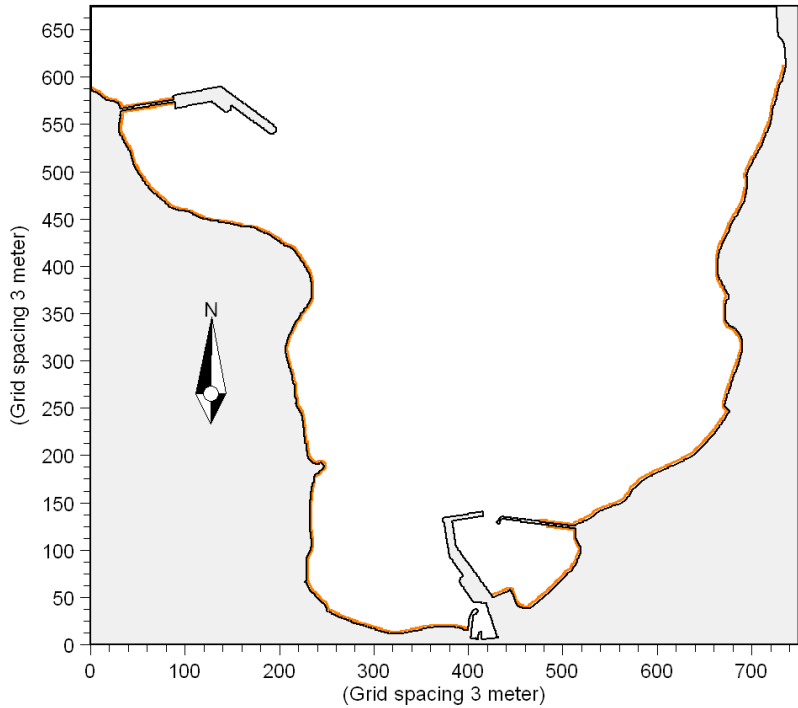

Figure 2.28 The orange colour indicates areas where partial reflection occurs and where a porosity layer will be included in the simulation

2.3 Visualisation of the Bathymetry

The Plot Composer included in MIKE Zero is a good tool for 2D visualisation, presentation and QA of the generated bathymetry. To make a plot of the bathymetry open the Plot Composer, see Figure 2.29.

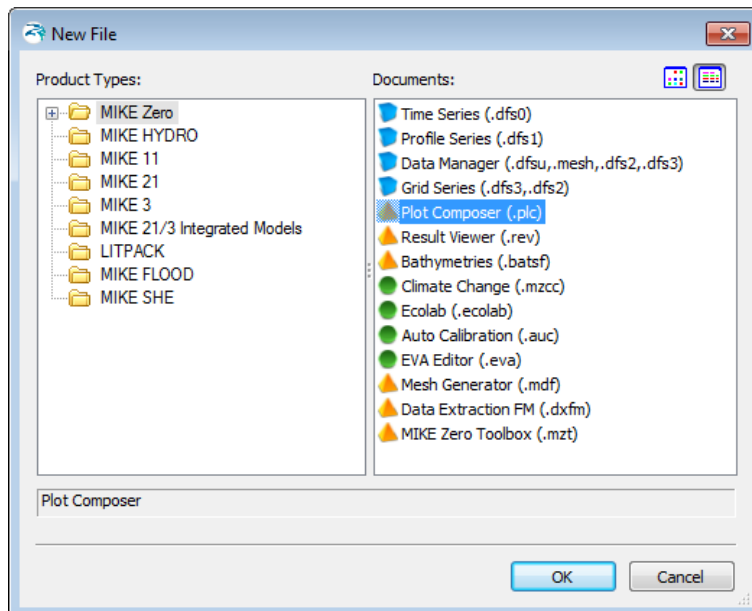

Figure 2.29 Starting the Plot Composer in MIKE Zero

Click on 'Plot' in the menu bar (or use the shortcut Ctrl I) → 'Insert a Plot Object' and select 'Grid Plot', see Figure 2.30.

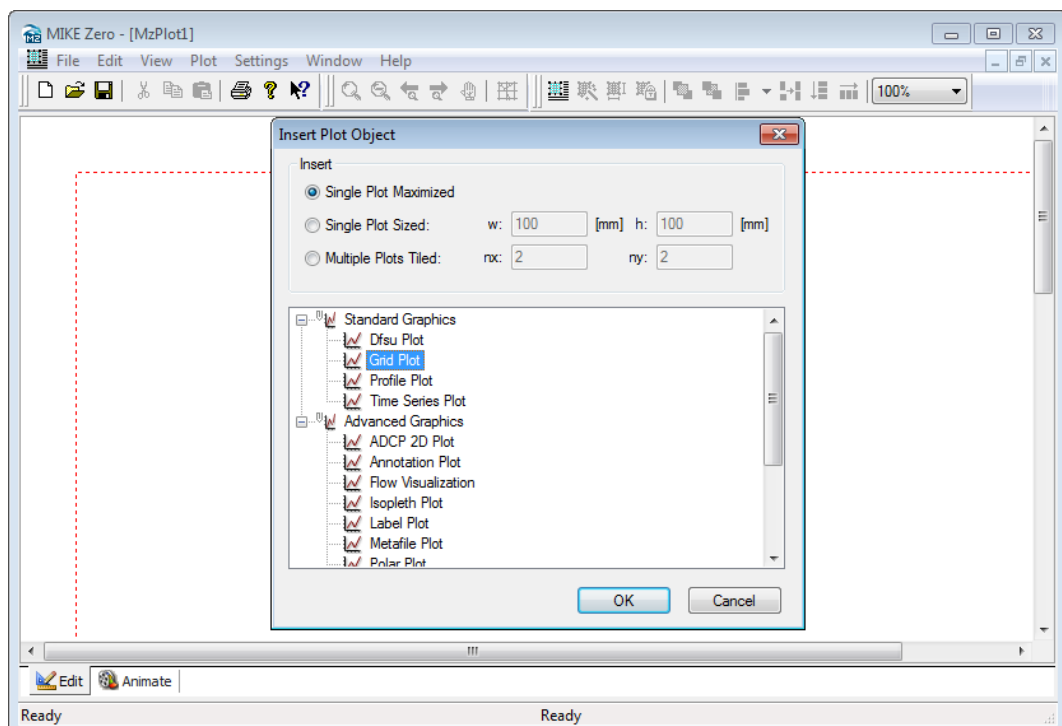

Figure 2.30 Insert a new plot object as Grid Plot in the Plot Composer

Next, load the bathymetry file 'Bathy_v02.dfs2' (located in the folder .Kirkwall_Marina\Data\Bathymetry), see Figure 2.31. Click 'OK' and the first visualisation attempt appears, see Figure 2.32.

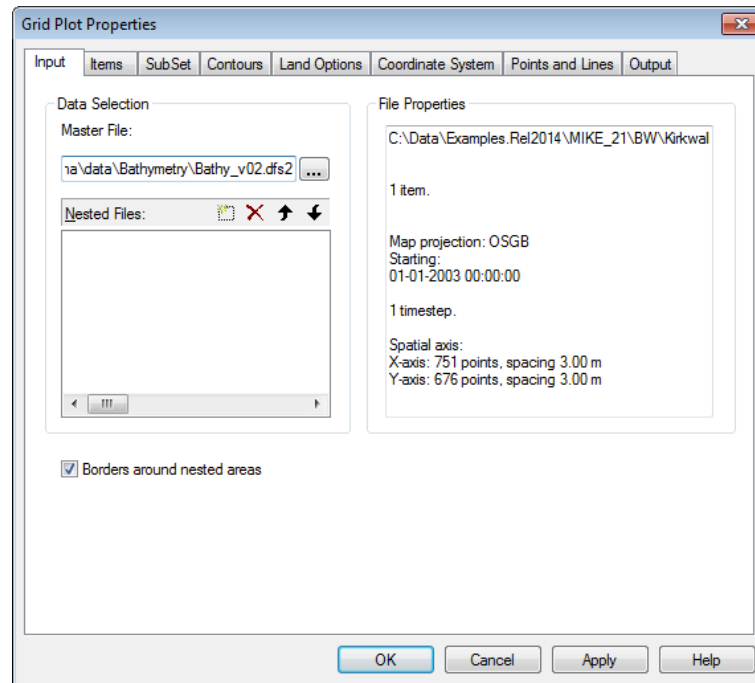

Figure 2.31 Load the bathymetry file in Grid Plot

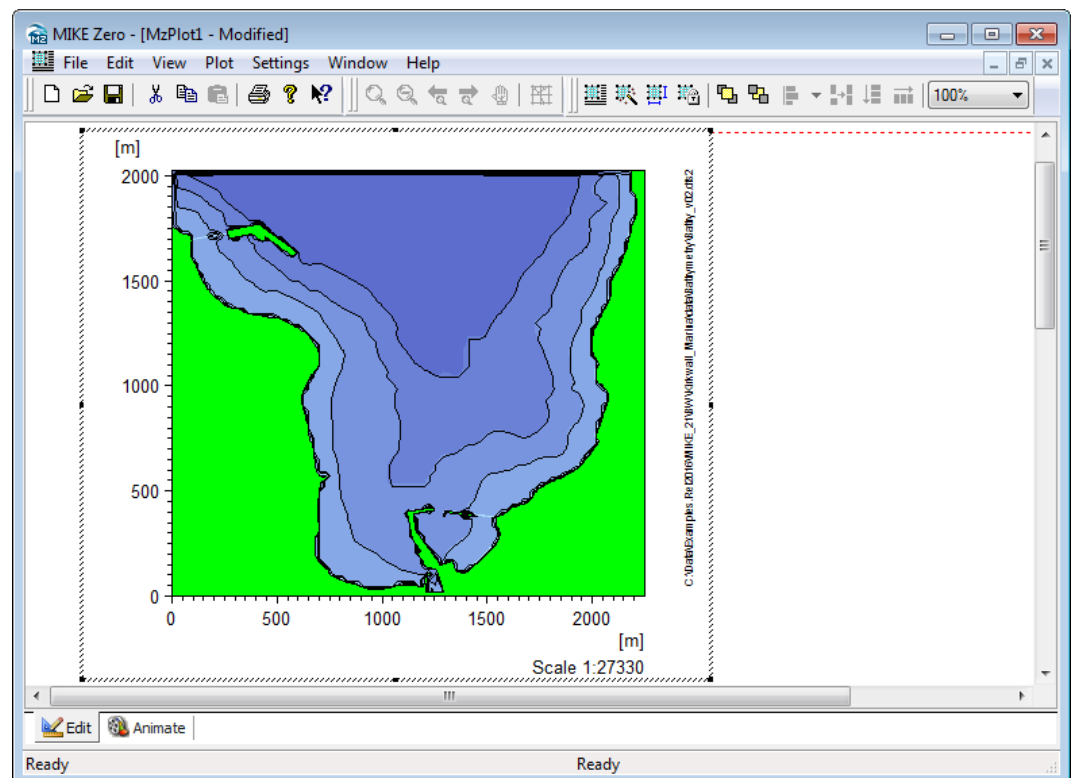

Figure 2.32 First attempt on visualisation of the bathymetry

Now you can right-click on the plot area to select and change the properties of the plot. Before leaving the Plot Composer, **please save** the plot specifications into a file (file extension .plc).

We have prepared a Plot Composer file for you. Please drag and drop the file 'MzPlot_Bathy_v01.plc' (included in the folder .\Kirkwall_Marina\Data\Bathymetry) into the MIKE Zero shell. The result is shown in Figure 2.33.

For QA purposes you may use the rectified chart (the Rmap1.gif) as an overlay in the Grid Plot. The procedure is; right-click on the plot area and click on Add/Remove Layers. The subsequent steps are identical to the overlay management procedure used in the Grid Editor, see Figure 2.13.

As illustrated in Figure 2.34, you may zoom in on various areas for a detailed comparison (and QA) between the generated bathymetry and the chart.

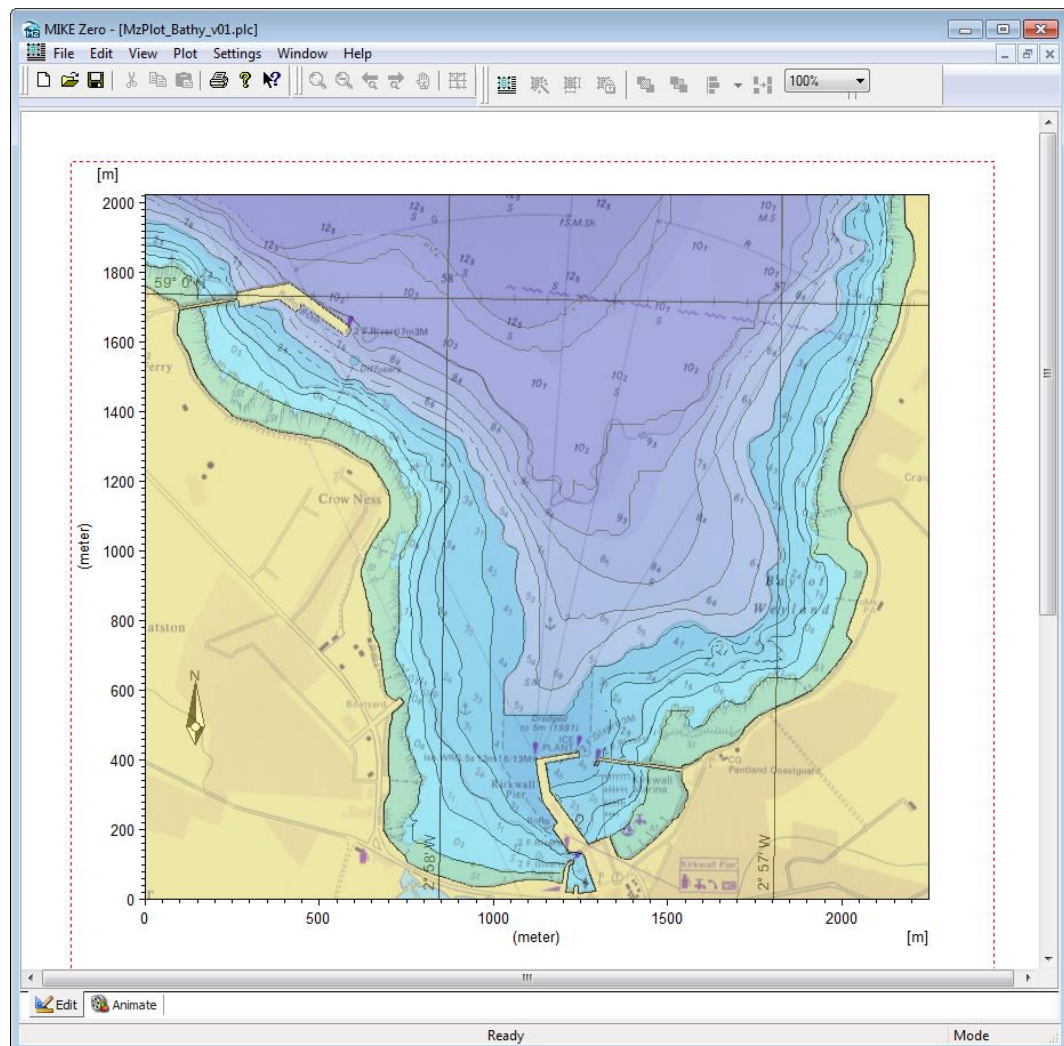

Figure 2.33 Plot Composer after loading the file 'MzPlot_Bathy_v01.plc' included in the installation

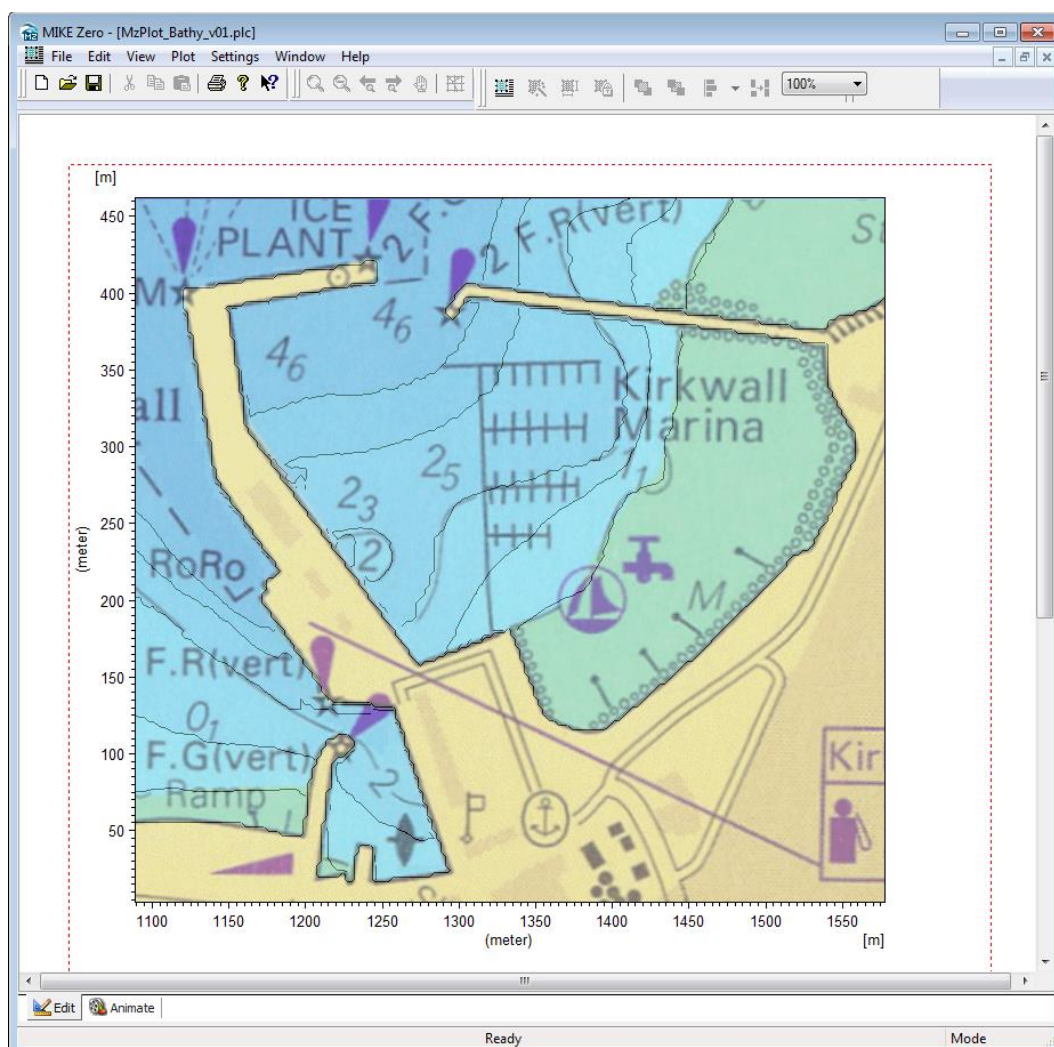

Figure 2.34 Zoom in on Kirkwall Marina for a comparison between generated bathymetry and chart data

Any of the illustrated images can be saved to the clip board as an enhanced meta file (ewf) or as an image file (png, bmp, jpg and tif). You simply right-click on the plot area and select the required output format from the context menu. The images are ready for use in your reports, web sites, etc. An example is shown in Figure 2.35.

For 3D visualisation, the MIKE Animator Plus⁴ included in MIKE Zero is a unique tool. To make a plot (or an animation) of the bathymetry, please select MIKE Animator Plus from the Start menu, see Figure 2.36. The next step is to load the bathymetry file (Bathy_v03.dfs2⁵) into a MIKE Animator Plus project. Click on 'Insert' in the menu bar and 'Scene' and select the Bathymetry variable, see Figure 2.37 and Figure 2.38.

⁴ Please note that MIKE Animator Plus is not included in the general MIKE 21 Pre- and Post-processing package and requires a separate license.

⁵ The file Bathy_v03.dfs2 is identical to Bathy_v02.dfs2 except that all land values have been multiplied by a factor of 0.1 (using the Grid Editor) for a smoother transition between water and land values.

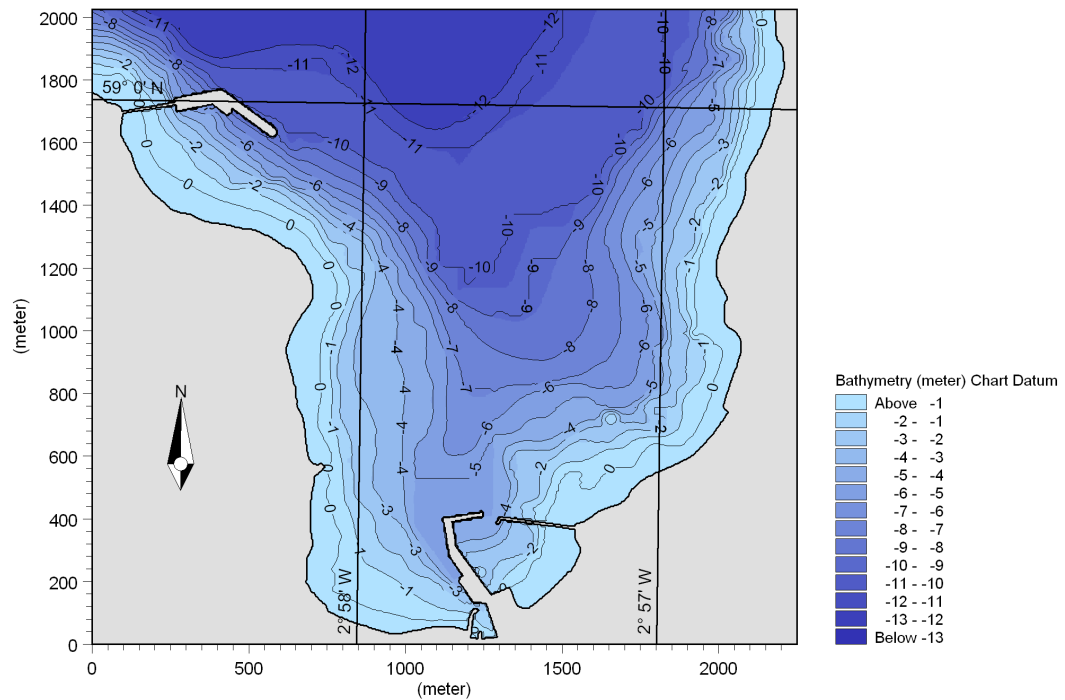

Figure 2.35 PNG-image (2000 x 1500 pixels) of the Kirkwall Marina bathymetry (Bathy_v01.dfs2)

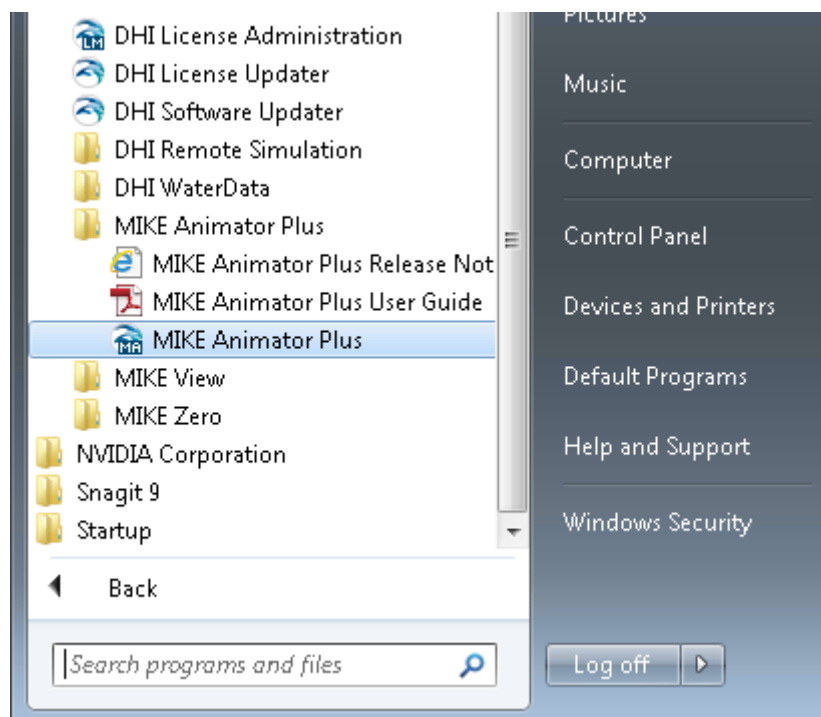

Figure 2.36 Starting MIKE Animator Plus

Selecting the Scene mode under the image and moving the mouse will allow you to change the view point. Using this procedure provides a quick way of inspecting and approving the bathymetry. You can also change the focus point, colour scale, distortion, saving images, etc. by using the many features included in the MIKE Animator Plus, see Figure 2.39.

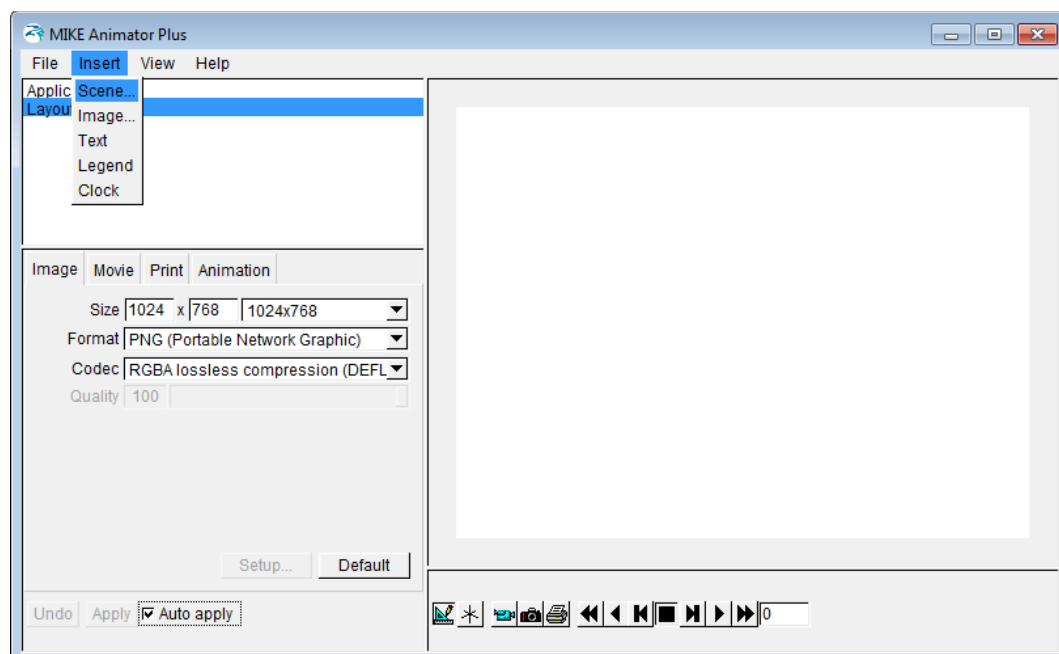

Figure 2.37 Add files to a MIKE Animator Plus project

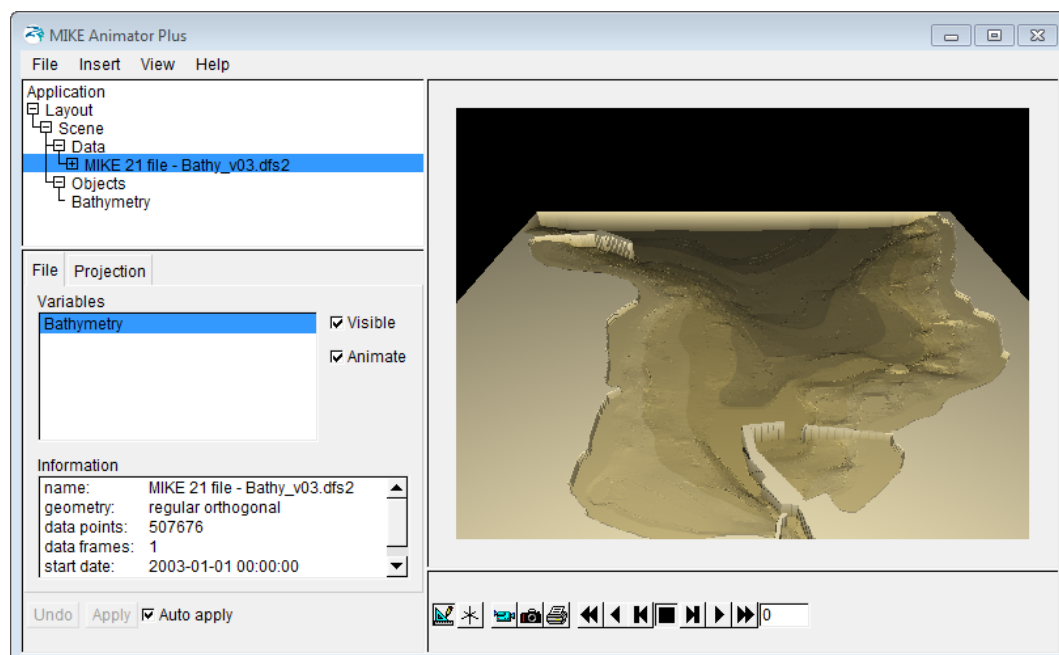

Figure 2.38 Initial 3D view of the bathymetry file Bathymetry_v03.dfs2

You should remember to save the specifications (extension .lyt) before leaving the tool. Use e.g. the shortcut Ctrl S.

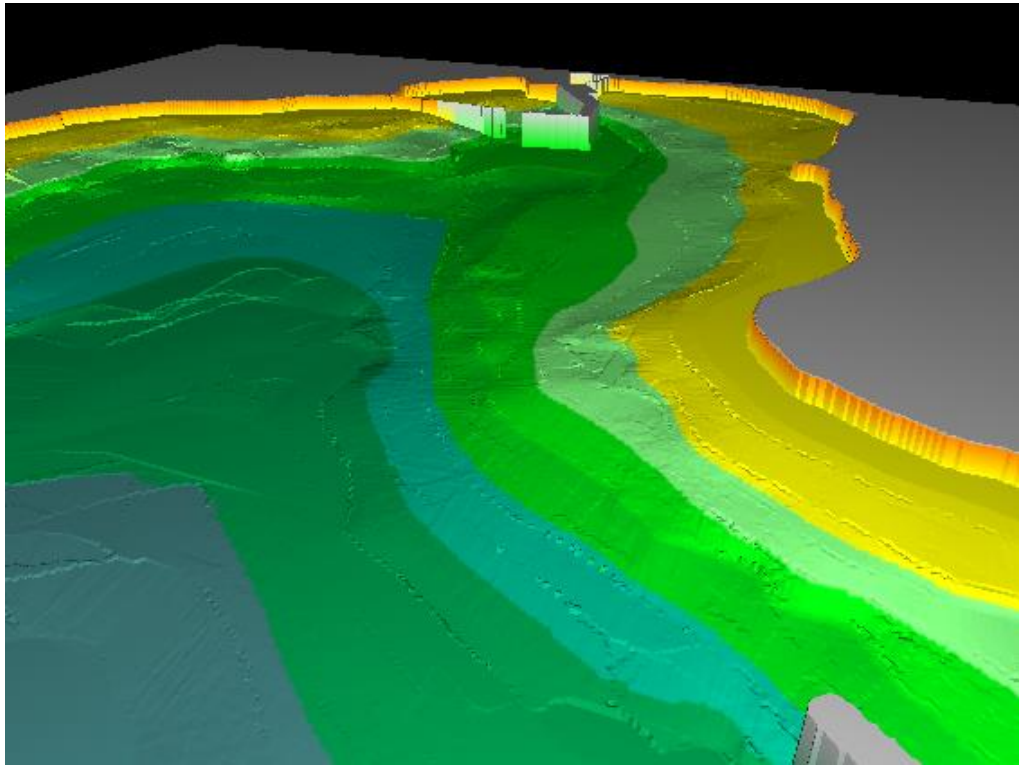

Figure 2.39 3D view of the bathymetry in front of the Kirkwall Marina (file Bathy_v03.dfs2)

3 Creating the Input data to MIKE 21 BW

Before the MIKE 21 BW model can be set up, the following input data must be prepared:

- Sponge layer map (for wave absorbing)
- Porosity layer map (for partial wave reflection)
- Internal wave generation data (for incident offshore waves)

Preparation of these data is made by using various tools in MIKE 21 Toolbox. Reference to the MIKE 21 Toolbox User Guide is available in the Manuals folder:

.\\MIKE_21\\ToolBox\\M21Toolbox.pdf

3.1 Creating a Sponge Layer Map

In Section 2.2.2 we made the initial preparations for creating a sponge layer map by modifying the bathymetry land value in areas where an absorbing sponge layer is required.

The sponge layer map is usually created using the MIKE 21 Toolbox. Open MIKE Zero, 'Ctrl N' and click on 'MIKE 21 Toolbox', see Figure 3.1. Double-click on the 'MIKE 21 Toolbox' → 'Waves' → 'Generate Sponge and Porosity Layers Maps' and a wizard appears, see Figure 3.2 and Figure 3.3.

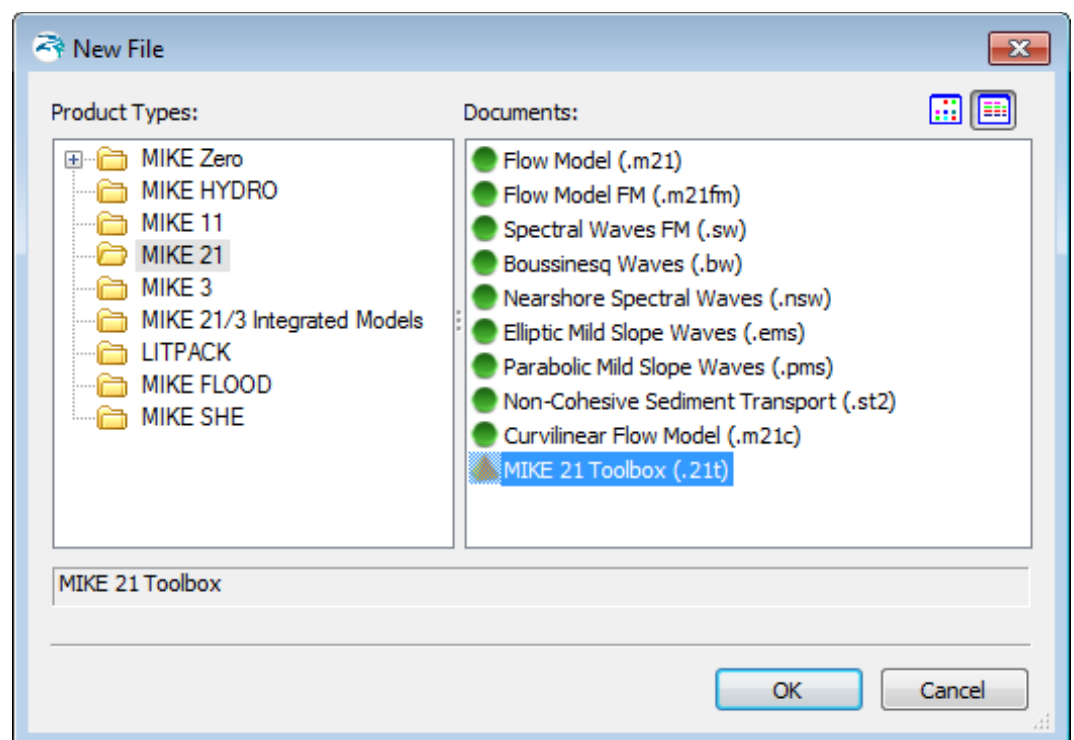

Figure 3.1 Select MIKE 21 Toolbox

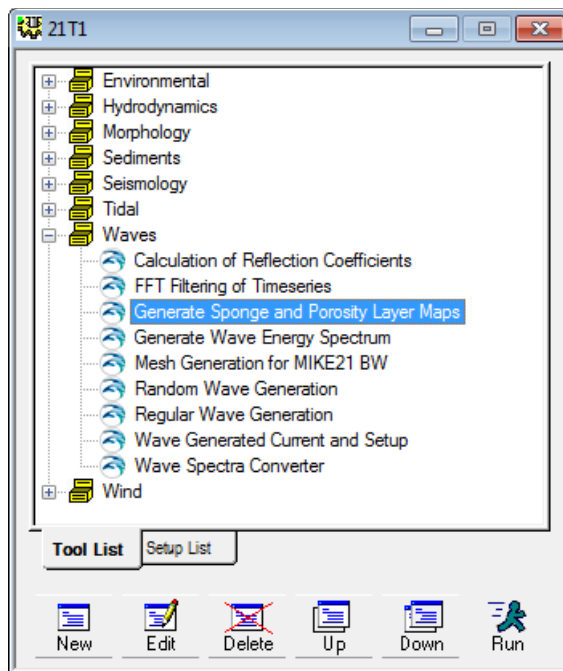

Figure 3.2 Tool for (initial) generation of sponge and porosity layer maps



Figure 3.3 Start page of wizard for generation of sponge and porosity layer maps

You may change the setup name to e.g. 'Sponge' (Figure 3.3). Click 'Next' and select the input file, i.e. the bathymetry file 'Bathy_v02.dfs2', see Figure 3.4. After loading the file, click 'Next'. On the next wizard page you should keep the default selected area (entire model domain) and type 5 in the 'Add values along code value' box. In this case, a

sponge layer will be added along all stretches with a code value of 5. Allow 'Include corners in search'.

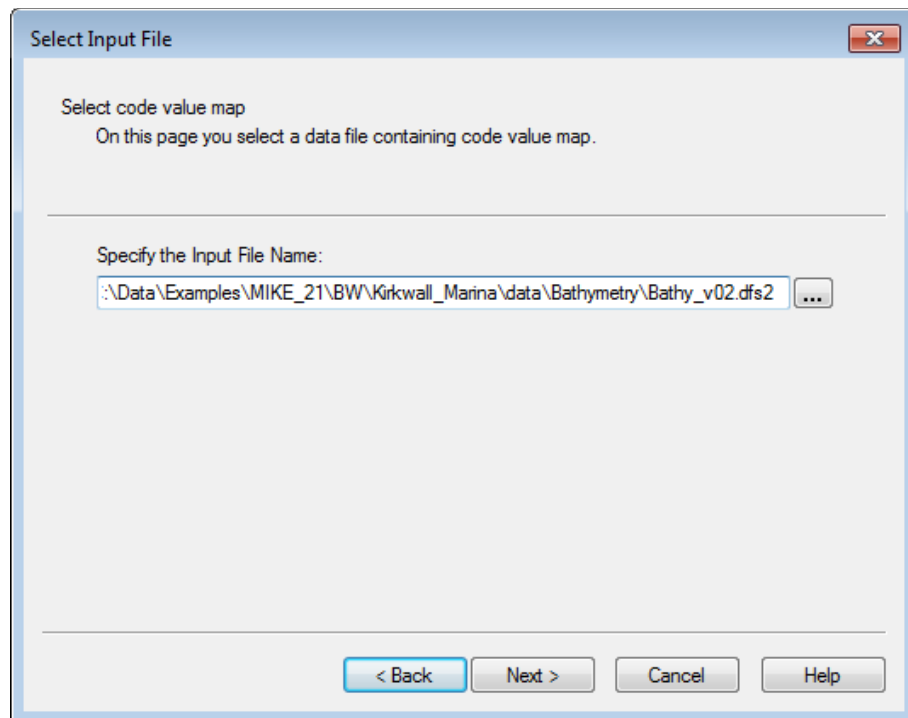

The 'Select Input File' dialog box has a title bar with a close button. The main area contains the text 'Select code value map' and 'On this page you select a data file containing code value map.' Below this is a section 'Specify the Input File Name:' with a text input field containing the path ':\Data\Examples\MIKE_21\BW\Kirkwall_Marina\data\Bathymetry\Bathy_v02.dfs2' and a browse button (...). At the bottom are four buttons: '< Back', 'Next >', 'Cancel', and 'Help'.

Figure 3.4 Select the input file for creating the sponge layer map, i.e. the bathymetry file we prepared in Section 2.2.2

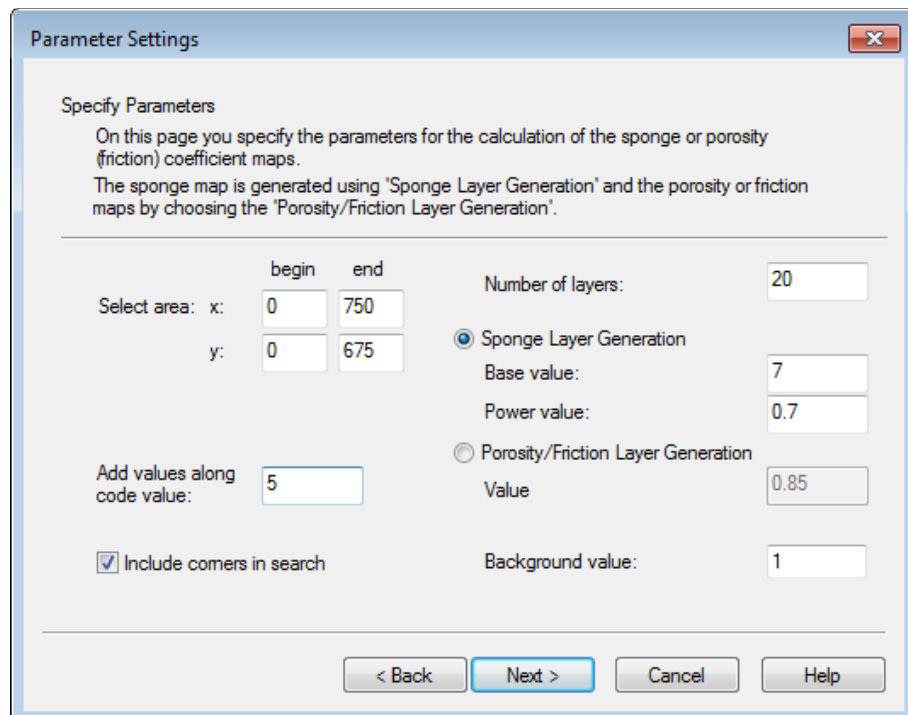

The 'Parameter Settings' dialog box has a title bar with a close button. The main area contains the text 'Specify Parameters' and 'On this page you specify the parameters for the calculation of the sponge or porosity (friction) coefficient maps. The sponge map is generated using 'Sponge Layer Generation' and the porosity or friction maps by choosing the 'Porosity/Friction Layer Generation'.' Below this are several input fields and checkboxes. On the left, 'Select area: x:' has 'begin' (0) and 'end' (750) fields, and 'y:' has 'begin' (0) and 'end' (675) fields. Below these is 'Add values along code value:' with a field containing '5'. At the bottom left is a checked checkbox 'Include corners in search'. On the right, 'Number of layers:' has a field with '20'. Below this are two radio buttons: 'Sponge Layer Generation' (selected) and 'Porosity/Friction Layer Generation'. Under 'Sponge Layer Generation' are 'Base value:' (7) and 'Power value:' (0.7). Under 'Porosity/Friction Layer Generation' is 'Value' (0.85). At the bottom right is 'Background value:' (1). At the bottom are four buttons: '< Back', 'Next >', 'Cancel', and 'Help'.

Figure 3.5 Specification of sponge layer coefficients

Very good wave absorbing characteristics are obtained for a sponge layer width of one to two times the wave length corresponding to the most energetic waves. As the maximum depth is 15.6 m and the spectral peak wave period is 5.5 s, the corresponding wave length is approximately 46 m near the offshore boundary. Hence, a width of 20 sponge layers is sufficient in this case. Please insert this number in the open dialogue box, see Figure 3.5. The Online Help (press F1) includes a table of recommended sponge layer parameters depending on the selected number of layers, cf. Figure 3.6. For 20 sponge layers, the base value is $a=7$ and the power value $r=0.7$, see Figure 3.5. The background value (the sponge coefficient used at open water points where no absorption takes place) should always be set to one (1). Click 'Next' when you have inserted the correct numbers.

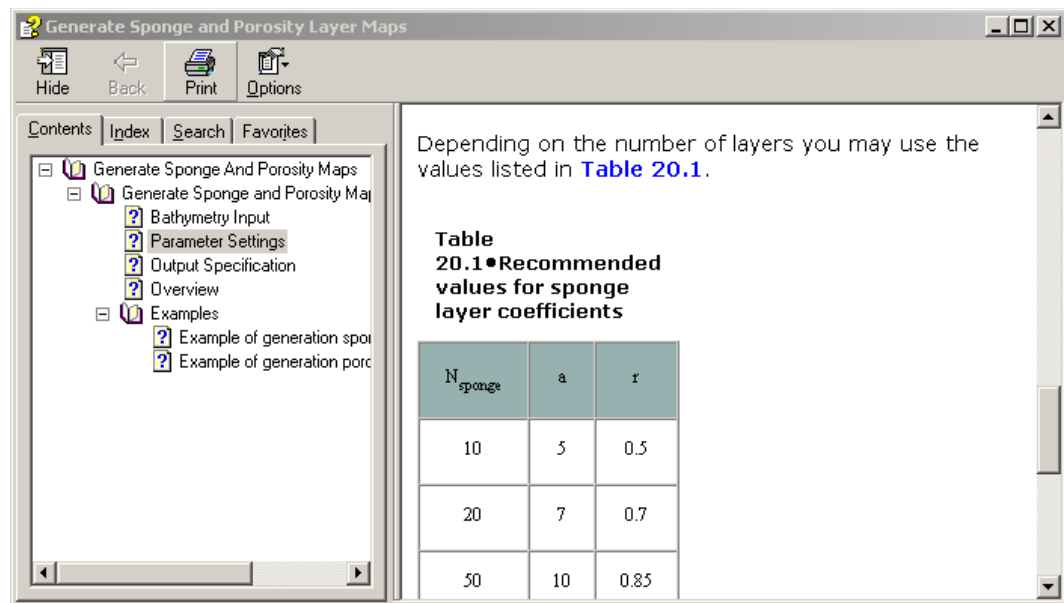

Figure 3.6 Online Help showing the recommended sponge parameters as function of the number of sponge layers

On the next wizard page you should specify the file name of the sponge layer map (e.g. My_Sponge_Map1.dfs2), see Figure 3.7. Click 'Next' to go to the last page and here you click on the 'Execute' button, and when the calculations are finished, a small Run Engine status dialogue appears, see Figure 3.8. Here, you click 'OK'.

Please note: Before leaving the MIKE 21 Toolbox, you should save the specifications (Ctrl S), e.g. 'My_Input_setup1.21t' in the folder '.\Kirkwall_Marina\Model_setup_1'⁶.

The next step is to check and approve the generated sponge layer. Drag and drop the sponge file into the shell (the Grid Editor opens the file), see Figure 3.9. Move the cursor to the offshore boundary and check the sponge layer here. As expected, 20 sponge layers have been put in front of the offshore (artificial) land boundary. Alternatively, you may use Grid Plot in the Plot Composer. Please drag and drop the file 'MzPlot.Sponge.plc' (included in the folder '.\Kirkwall_Marina\Model_setup_1', see Figure 3.10.

⁶ The file Input_setup1.21t (in folder \Model_setup_1) is included in the installation and covers specifications of the sponge, porosity and internal wave generation data. Your generated sponge layer file should be identical to the file Sponge_Layer_Map1.dfs2 also included in the installation (in folder .\Kirkwall_Marina\Data\Sponge)

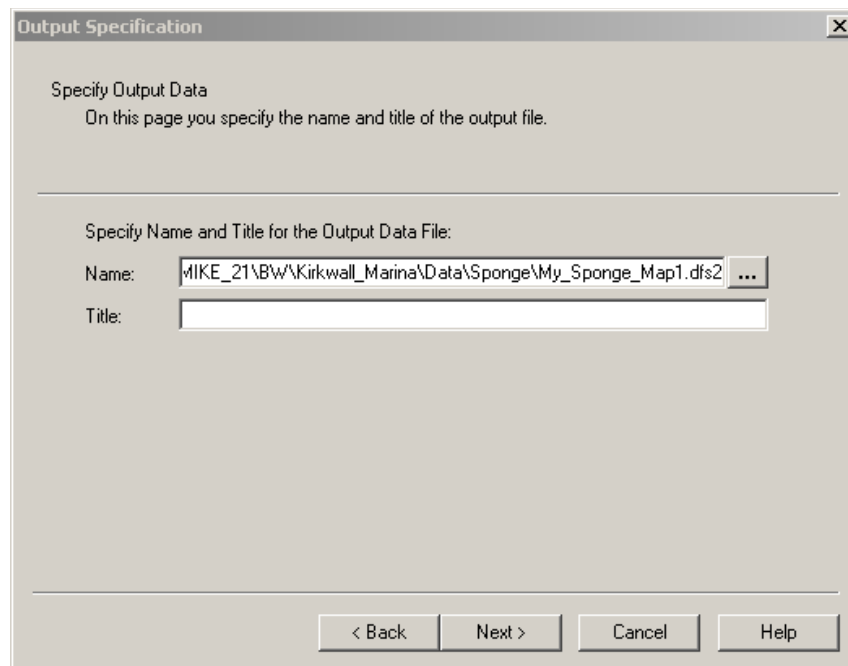

Output Specification

Specify Output Data
On this page you specify the name and title of the output file.

Specify Name and Title for the Output Data File:

Name: ...

Title:

< Back Next > Cancel Help

Figure 3.7 Specifying the location and name of the sponge layer map

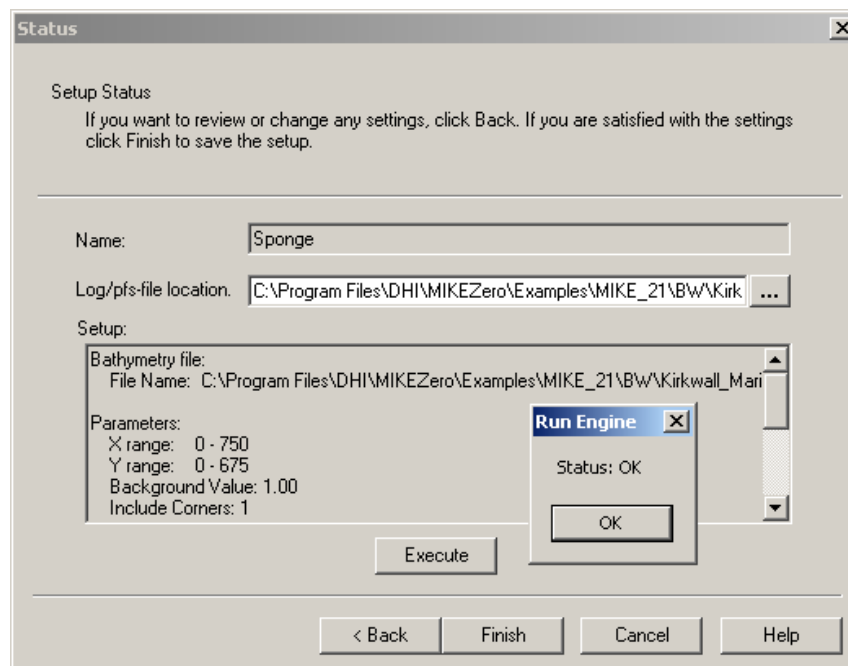

Status

Setup Status
If you want to review or change any settings, click Back. If you are satisfied with the settings click Finish to save the setup.

Name:

Log/pfs-file location: ...

Setup:

Bathymetry file:
File Name: C:\Program Files\DHI\MIKEZero\Examples\MIKE_21\BW\Kirkwall_Mari

Parameters:
X range: 0 - 750
Y range: 0 - 675
Background Value: 1.00
Include Corners: 1

Execute

Run Engine

Status: OK

OK

< Back Finish Cancel Help

Figure 3.8 Run Engine Status dialogue

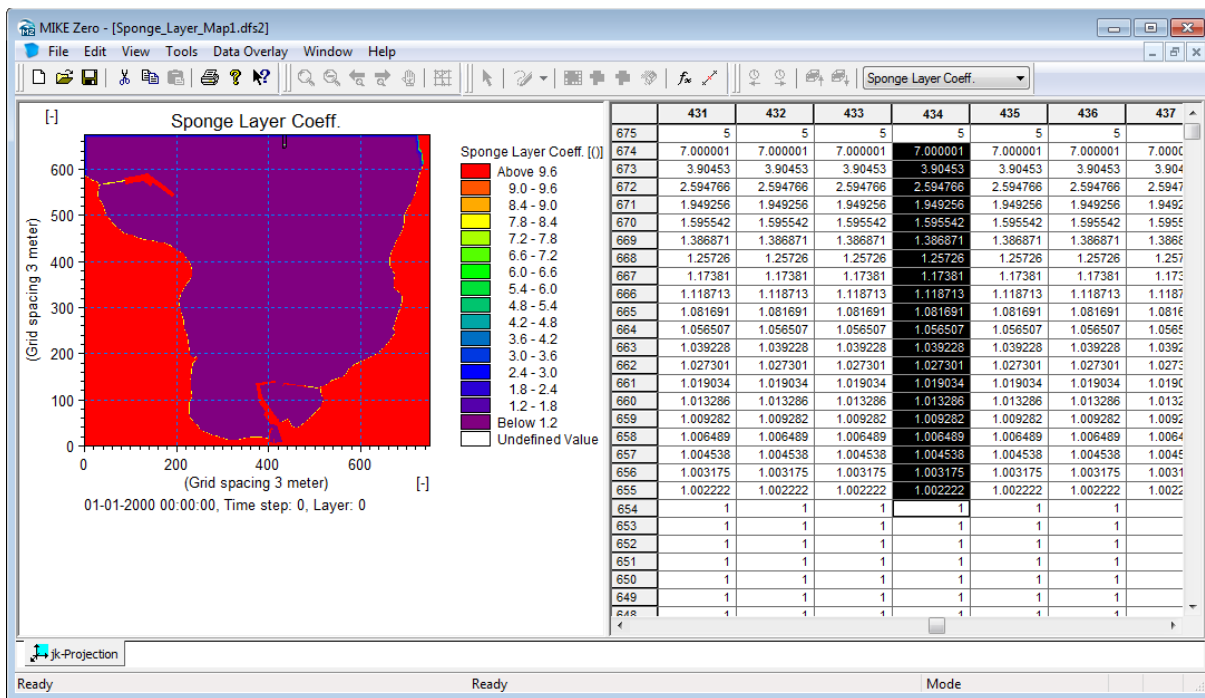

Figure 3.9 Sponge layer map near the offshore boundary (using Grid Editor tool)

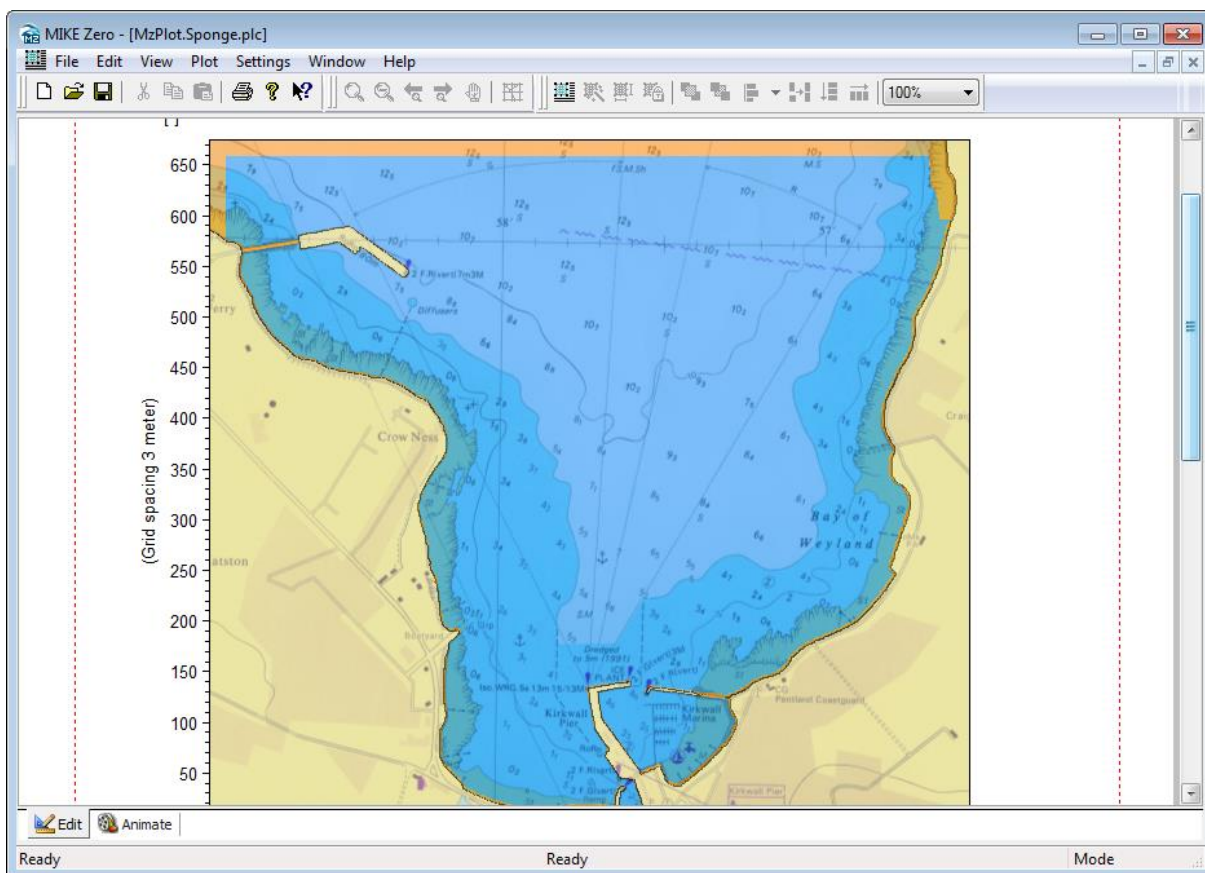

Figure 3.10 Sponge layer map using Grid Plot in the Plot Composer

The sponge layer map can be saved as an image file and be imported into your report. You simply right-click on the plot area and select the required output format from the context menu. An example is shown in Figure 3.11, where the orange area indicates the absorbing sponge layer.

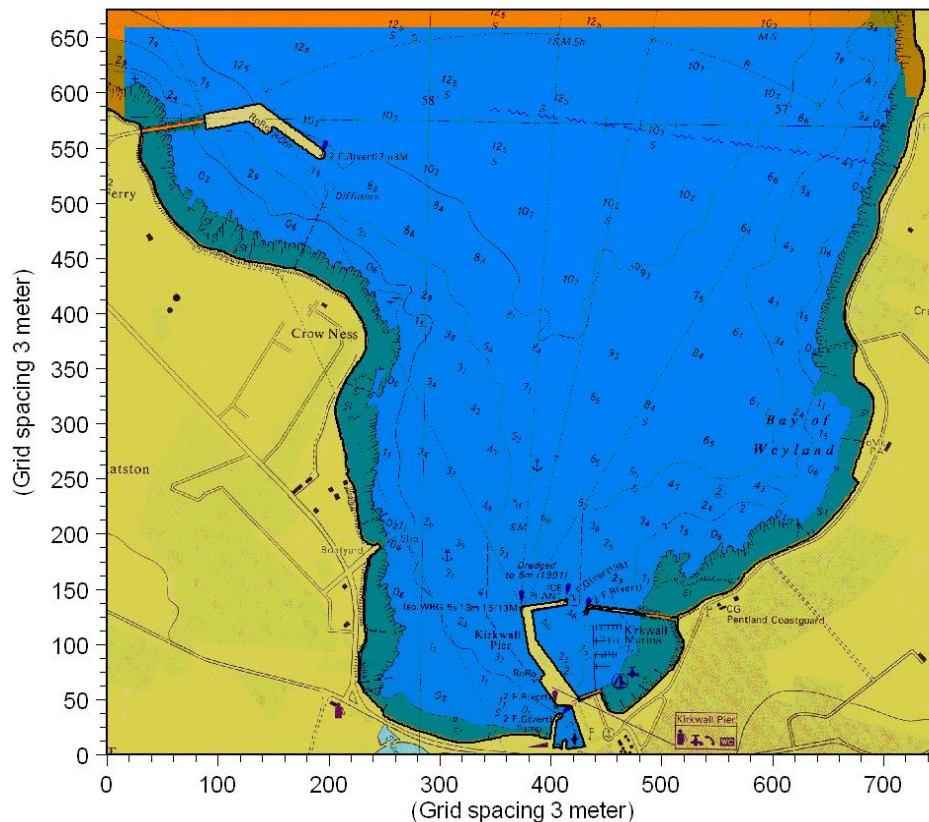

Figure 3.11 PNG-image (1000 x 861 pixels) of the Kirkwall Marina sponger layer map (Sponge_Layer_Map1.dfs2)

3.2 Creating a Porosity Layer Map

In Section 2.2.3 we made the initial preparations for creating a porosity layer map by modifying the bathymetry land value in areas where partial wave reflection occurs.

The porosity layer map is created using the following two tools in the MIKE 21 Toolbox (wave section):

- Calculate Reflection Coefficient
- Generate Sponge and Porosity Layers Maps

The governing Boussinesq equations in MIKE 21 BW have been modified to include porosity and the effects of non-Darcy flow through porous media. In this way it is possible to model partial reflection, absorption and transmission of wave energy at porous structures such as rubble mound breakwaters. Thus, the primary task in creating a porosity layer map is to estimate the porosity value using the MIKE 21 Toolbox program 'Calculate Reflection Coefficient'. The procedure is described below (see also the User Guide for the MIKE 21 Toolbox).

Step 1

The first step is to change the bathymetry value from the initial land value to another (code-) value along all structures having partial reflective properties. This was made in Section 2.2.3, see Figure 2.28.

Step 2

The second step is to estimate the porosity along all structures using the MIKE 21 Toolbox program 'Calculation of Reflection Coefficients'. As the model porosity depends on the porous structure, wave reflection and local wave and depth conditions, the porosity is basically a model calibration parameter. The model domain is usually divided into a small number of areas with the same porosity. In the present case, we have selected four areas where partial wave reflection occurs as depicted in Figure 3.12, see Table 3.1. The areas 3 and 4 are in the inner part of the marina and are protected by rock armour at a slope from 1:5 to 1:1.5, see Figure 2.26. Please note that the wave agitation is expected to be higher in area 3 than in area 4.

Table 3.1 Selected areas with different model porosities

Area number in Figure 3.12	Type of structure	Estimated reflection coefficient R
1	Rocky beach, rock armour, see Figure 1.2	0.4
2	Wave absorber (Shed units), see Figure 2.26	0.4
3	Rock armour, see Figure 2.26, Figure 1.2 and Figure 2.26, slope ~ 1:1.5	0.3-0.4
4	Rock armour, see Figure 2.26, Figure 1.2 and Figure 2.26, slope ~ 1:5	0.2-0.3

Both the eastern and western breakwaters are modelled by impermeable walls, with the nearshore part of the eastern breakwater protected by rock armour, see Figure 2.26.

Before we calculate the porosity values for the selected areas, a rough estimate of the waves and depths are required for the four areas, see Table 3.2. The wave disturbance coefficient (or relative wave height) is estimated based on experience and diffraction diagrams⁷.

The incident offshore wave height is taken as $H_{m0} = 1.5$ m, see also Figure 3.33.

⁷ Alternatively, a quick rough estimate of the wave disturbance can be obtained from a simulation using a porosity map with a constant porosity along all porous structures. The results of this simulation (relative wave height distribution) can subsequently be used for an improved estimate of the porosity.

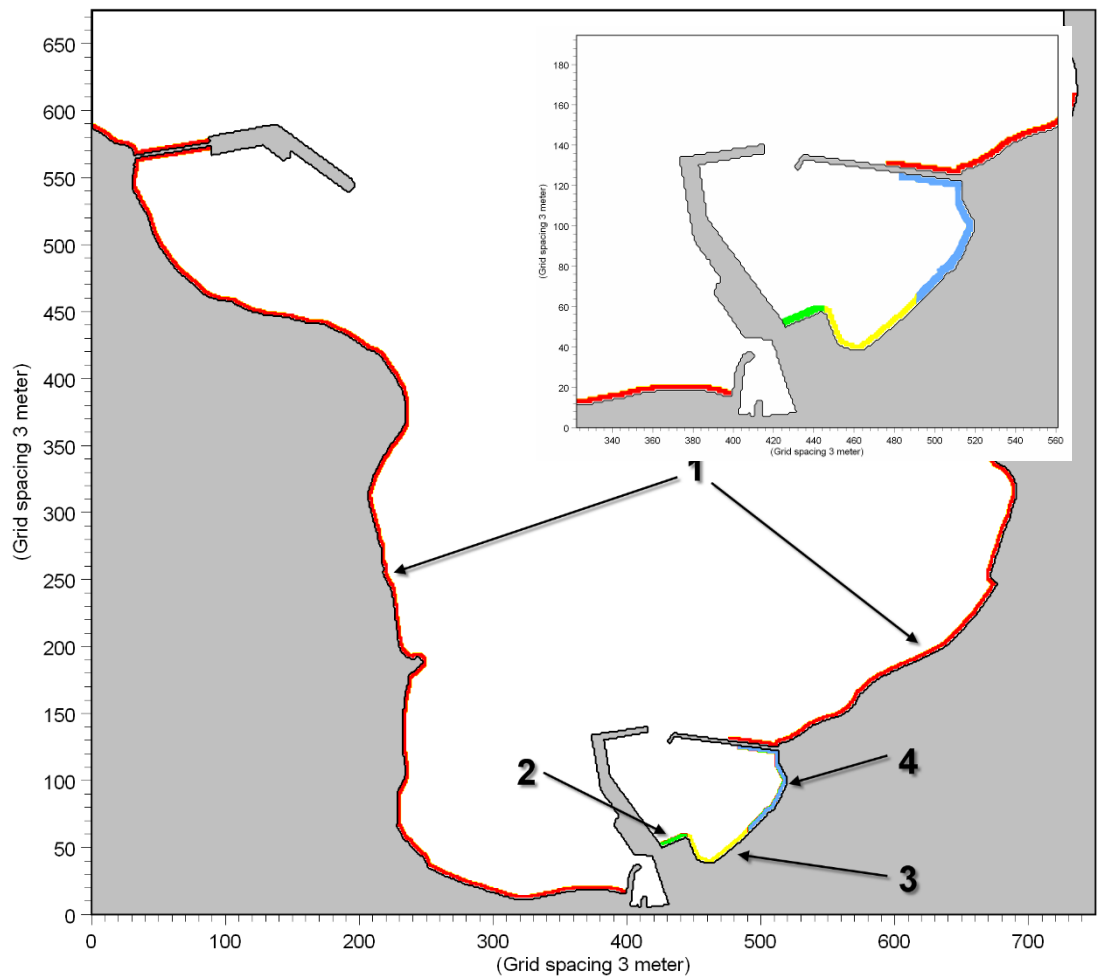

Figure 3.12 Areas with different reflective characteristics

Now, the next step is to open MIKE Zero, 'Ctrl N' and click on 'MIKE 21 Toolbox'. Double-click on the 'MIKE 21 Toolbox' → 'Waves' → 'Calculation of Reflection Coefficients' and a wizard appears, see Figure 3.13.

You may change the setup name to 'Area 1'. Click 'Next' and specify the relevant wave theory (MIKE 21 BW in this case). Enter the wave height, wave period and water depth from Table 3.2, corresponding to a water disturbance coefficient of 0.8, see Figure 3.14.

Table 3.2 Estimated wave and water depth conditions

Area number in Figure 3.12	Wave disturbance coeff. k (-)	Wave height H_{m0} (m)	Wave period T_p (s)	Water depth h (m)
1	~ 0.8 ~ 0.5	~ 1.2 ~ 0.75	5.5 5.5	2.75 2.75
2	~ 0.45	~ 0.68	5.5	3.5
3	~ 0.3	~ 0.45	5.5	2.75
4	~ 0.2	~ 0.3	5.5	2.75

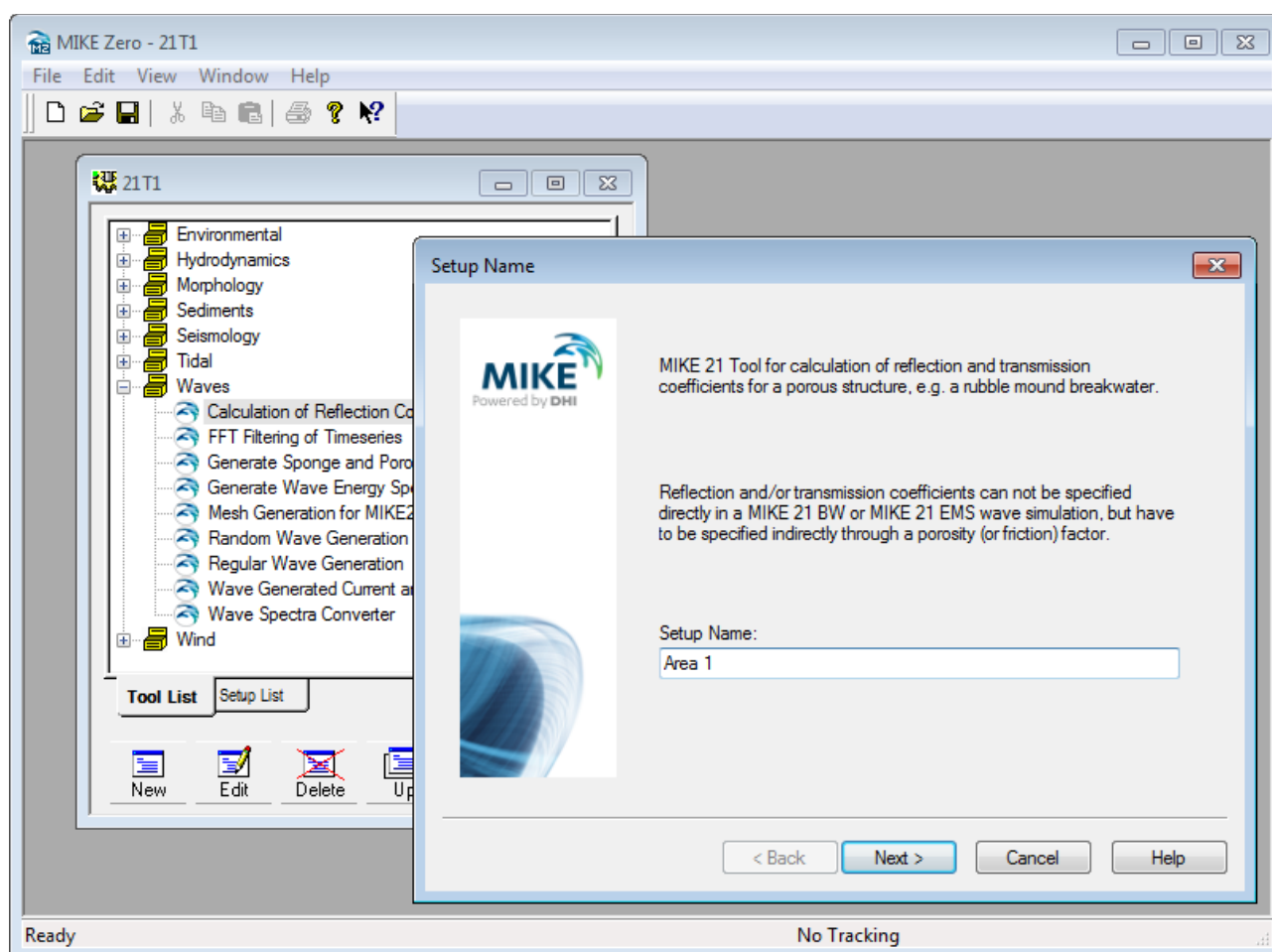
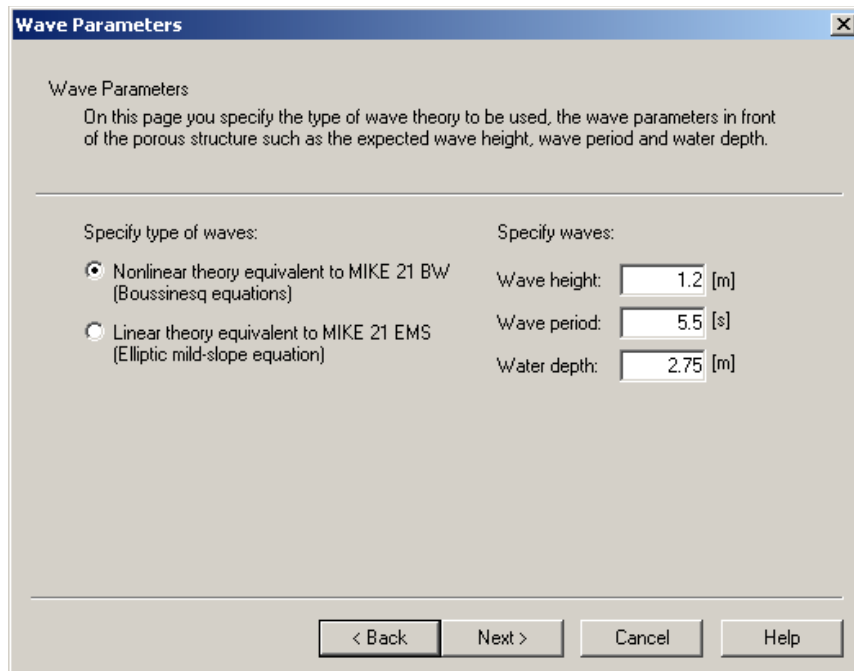

Figure 3.13 MIKE 21 Toolbox tool for calculation of porosity values, Area 1



Wave Parameters

Wave Parameters

On this page you specify the type of wave theory to be used, the wave parameters in front of the porous structure such as the expected wave height, wave period and water depth.

Specify type of waves:

☒ Nonlinear theory equivalent to MIKE 21 B/W (Boussinesq equations)

☐ Linear theory equivalent to MIKE 21 EMS (Elliptic mild-slope equation)

Specify waves:

Wave height: [m]

Wave period: [s]

Water depth: [m]

< Back Next > Cancel Help

Figure 3.14 Specification of wave theory and estimated wave conditions for the selected area

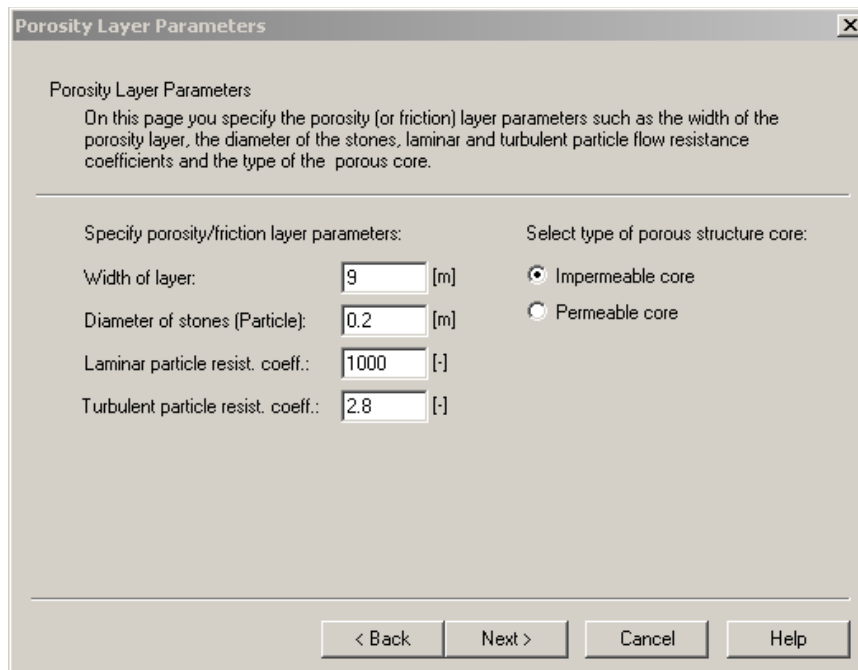

Porosity Layer Parameters

Porosity Layer Parameters

On this page you specify the porosity (or friction) layer parameters such as the width of the porosity layer, the diameter of the stones, laminar and turbulent particle flow resistance coefficients and the type of the porous core.

Specify porosity/friction layer parameters:

Width of layer: [m]

Diameter of stones (Particle): [m]

Laminar particle resist. coeff.: [-]

Turbulent particle resist. coeff.: [-]

Select type of porous structure core:

☒ Impermeable core

☐ Permeable core

< Back Next > Cancel Help

Figure 3.15 Specification of porosity layer parameters

On the next wizard page you should specify the parameters for the porosity layer, see Figure 3.15. The width of the absorber should usually correspond to the width of the porosity layer used in your wave model set-up. The width should not be less than approximately 25% of the characteristic wave length in order to be efficient. In the present case we use 3 porosity layers, i.e. the width is 9 m as the grid spacing is 3 m. This corresponds to approximately 35% of the wave length corresponding to the spectral peak wave period.

For the diameter of stones and the laminar and turbulent resistance coefficients you should use the default values. Only if you have a specific reason for using custom values, these parameters should be changed. Make sure you are using the same parameters in the MIKE 21 BW (see Figure 4.20). All the porous structures in this case have an impermeable core.

Hereafter, you should specify the range of the porosities for which the reflection coefficient is calculated. Use the default parameters as shown in Figure 3.16. Finally, you have to specify a file name (.dfs0) for the output data file including the calculated porosity/reflection characteristics, see Figure 3.17. Use e.g. 'Area1_Hm0_1.05m_Tp_5.5s_h_2.75m.dfs0'.

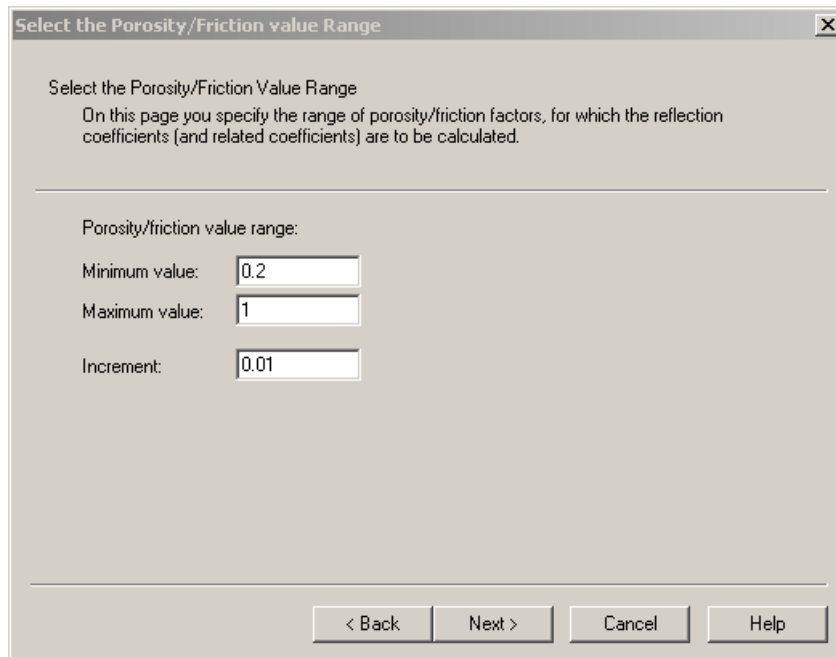

Select the Porosity/Friction value Range

Select the Porosity/Friction Value Range

On this page you specify the range of porosity/friction factors, for which the reflection coefficients (and related coefficients) are to be calculated.

Porosity/friction value range:

Minimum value: 0.2

Maximum value: 1

Increment: 0.01

< Back Next > Cancel Help

Figure 3.16 Specification of porosity output range. Please use the default values

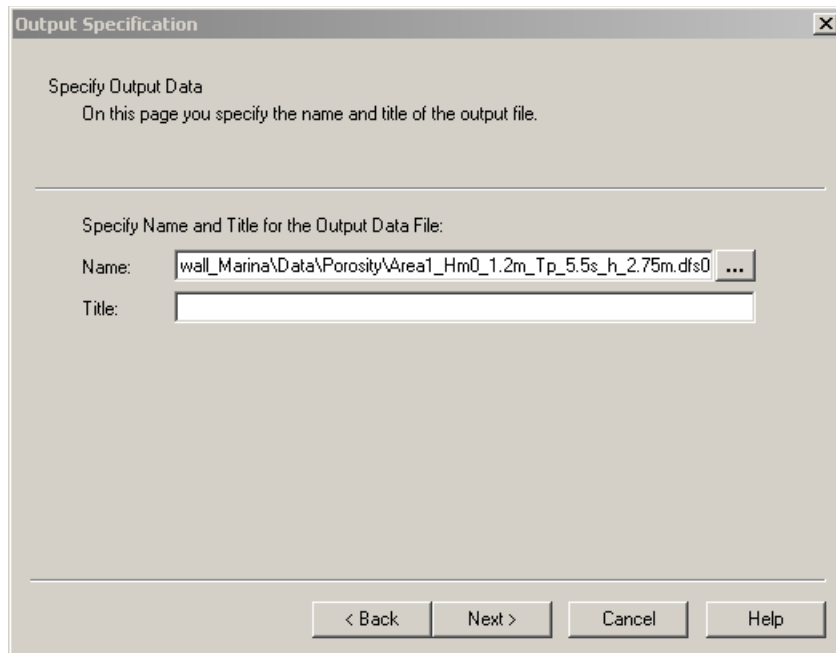

Output Specification

Specify Output Data
On this page you specify the name and title of the output file.

Specify Name and Title for the Output Data File:

Name: ...

Title:

< Back Next > Cancel Help

Figure 3.17 Specification of output file name

Click 'Next' to go to the last wizard page, where you should click on the 'Execute' button, and when the calculation is finished a graph pops up on the screen showing the relationship between wave reflection and porosity, see Figure 3.18. As the reflection coefficient for Area 1 is estimated to approximately 0.4 (see Table 3.1) the graph gives a porosity of approximately 0.79.

As seen from Figure 3.18, two different porosities may yield the same reflection coefficient. You should usually select the porosity that corresponds to the part of the curve with the smallest slope. If, however, the desired reflection coefficient requires a porosity less than about 0.4, it is recommended you consider the steepest part of the curve.

Repeating the calculation of the porosity using the wave parameters corresponding to the wave disturbance coefficient of 0.5, results in a porosity of approximately 0.73. Hence, in area 1 we decide to use an average porosity of 0.76.

Please note: Before proceeding to the next area, cf. Table 3.1 and Table 3.2, you should save the specifications (Ctrl S), e.g. 'My_Porosity_Calculations.21t' in the folder '.\Kirkwall_Marina\Model_setup_1'.

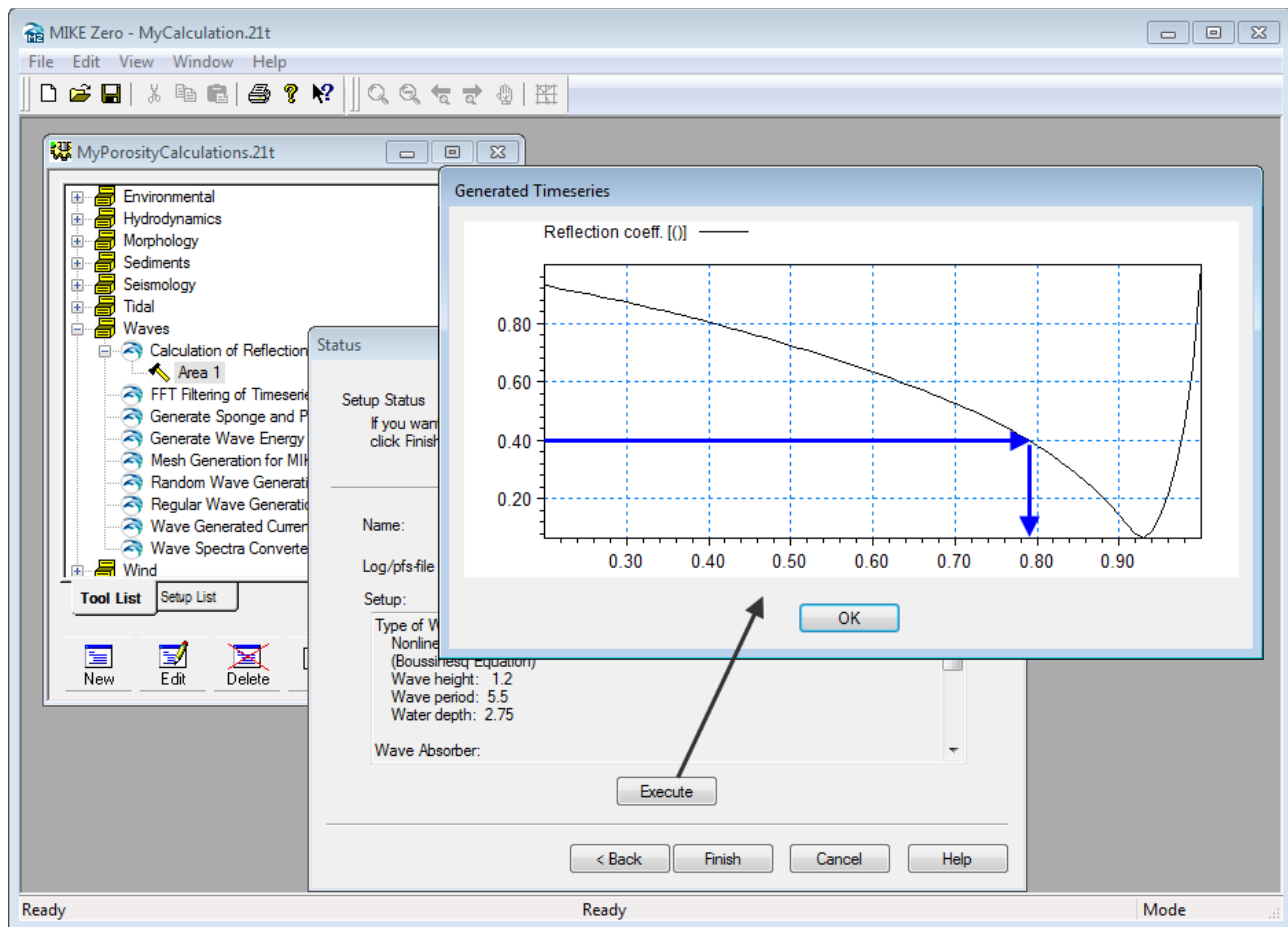

Figure 3.18 After execution a graph shows the relationship between the reflection coefficient (y-axis) and the porosity (x-axis)

The generated file 'Area1_Hm0_1.05m_Tp_5.5s_h_2.75m.dfs0' can be viewed using the MIKE Zero Time Series Editor or plotted using the Time Series Plot Control in MIKE Zero Plot Composer.

In order to calculate the porosity for Area 2, please drag and drop the file 'My_Porosity_Calculations.21t' into MIKE Zero. Click on 'Waves' and double-click on 'Calculate Reflection Coefficient' and a new wizard appears, see Figure 3.19. Change the setup name to 'Area 2' and follow the same procedure as described for Area 1 using the parameters listed in Table 3.2. Figure 3.20 shows the calculated graphs and the resulting porosity values are summarised in Table 3.3.

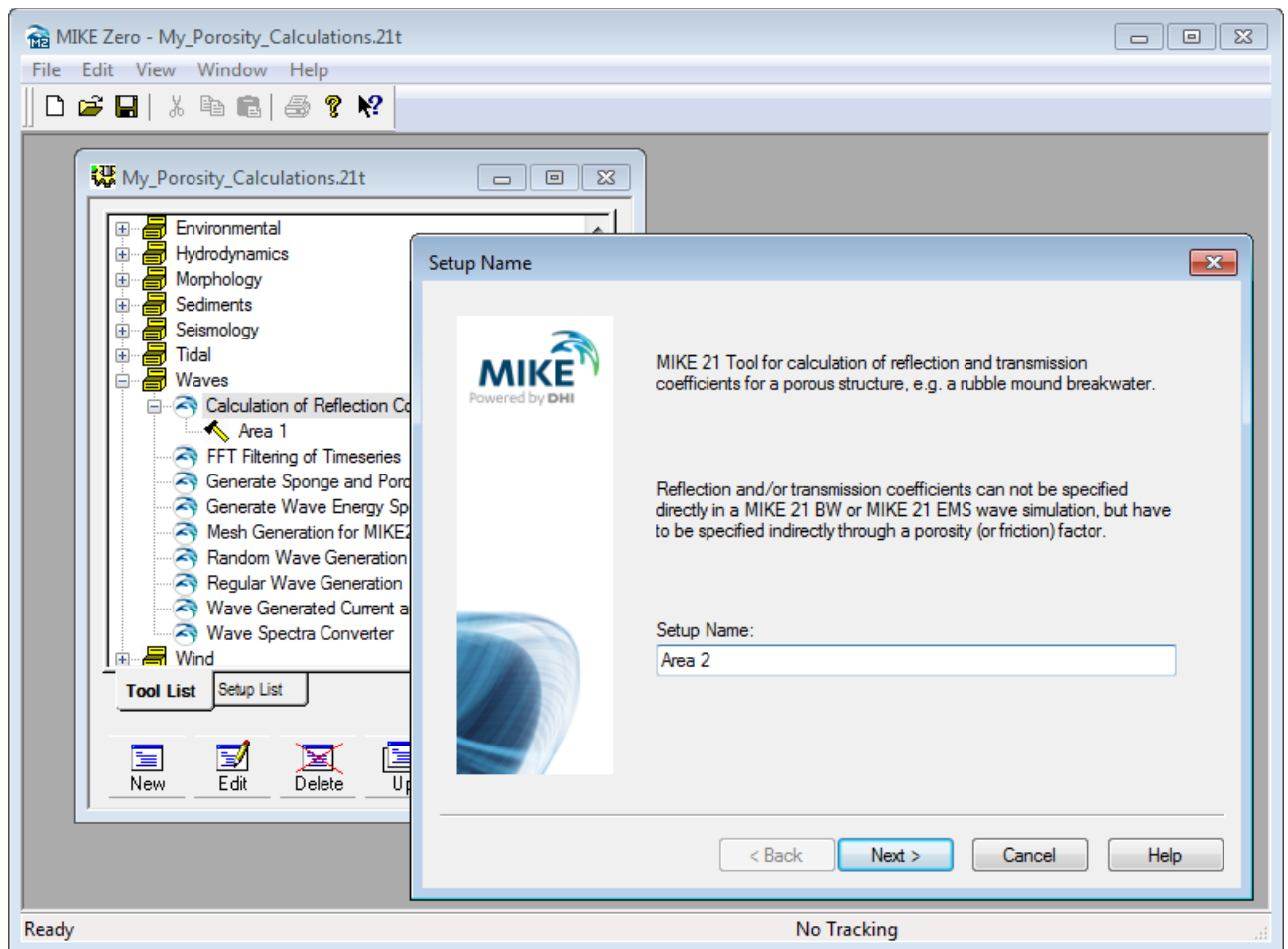

Figure 3.19 MIKE 21 Toolbox tool for calculation of porosity values, Area 2

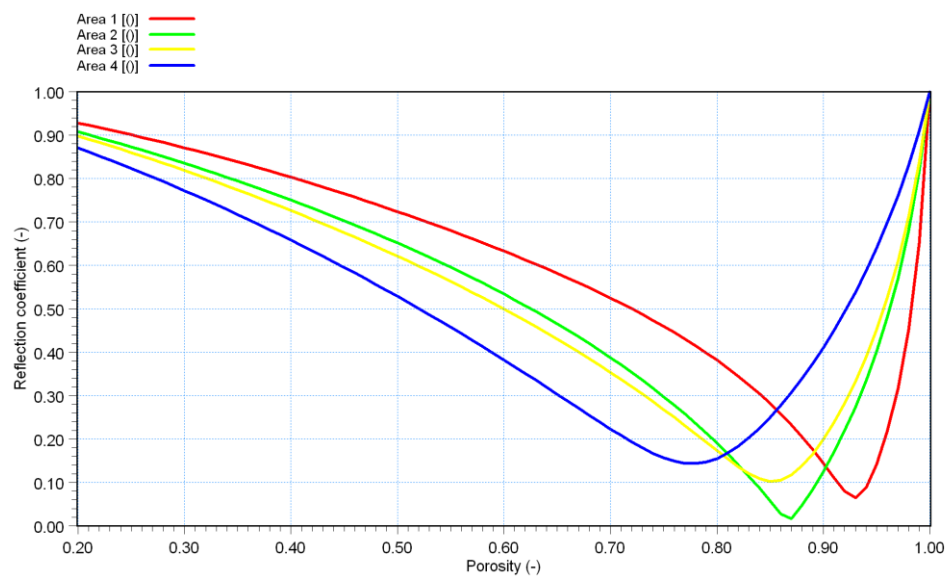

Figure 3.20 Calculated relationship between reflection coefficient and porosity

Table 3.3 Estimated porosities

Area number in Figure 3.12	Estimated porosity
1	0.76
2	0.70
3	0.85
4	0.67

Step 3

The third step is to establish the porosity layer map. Drag and drop the file 'My_Input_setup1.21t' (in the folder '.\Kirkwall_Marina\Model_setup_1') into the MIKE Zero shell. 'Double-click on 'Generate Sponge and Porosity Layers Maps' and a wizard page appears where you should rename the setup name to 'Porosity', see Figure 3.21.

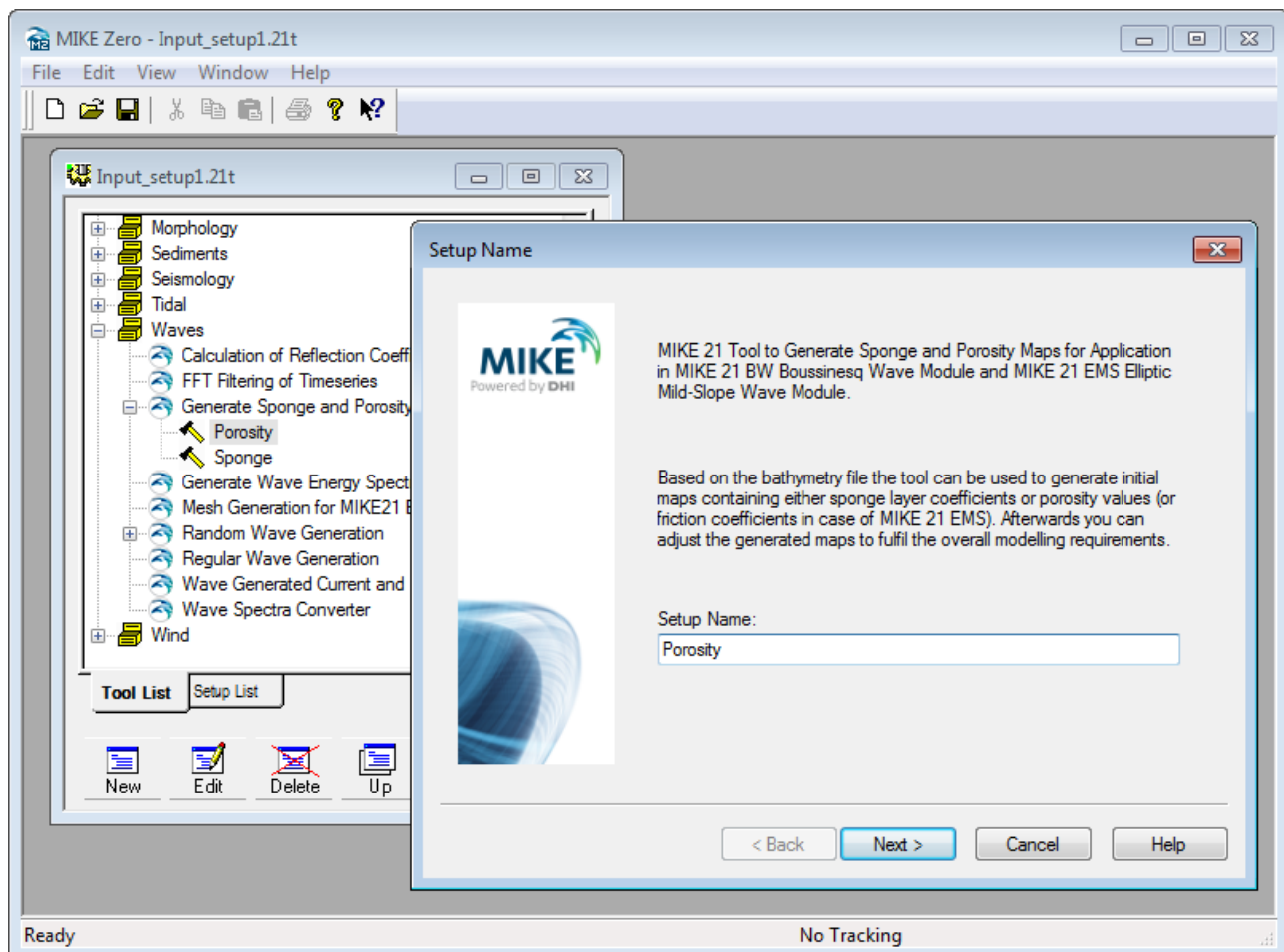

Figure 3.21 Generation of porosity layer map

Click 'Next' and select the input file, i.e. the bathymetry file 'Bathy_v02.dfs2', see Figure 3.22. After loading the input file, click 'Next' again. On the next wizard page you keep the default selected area (entire model domain) and type 8 in the 'Add values along the bathymetry value' box. In this case, a porosity layer will be added along all stretches with a bathymetry value of 8. Allow 'Include corners in search', see Figure 3.23.

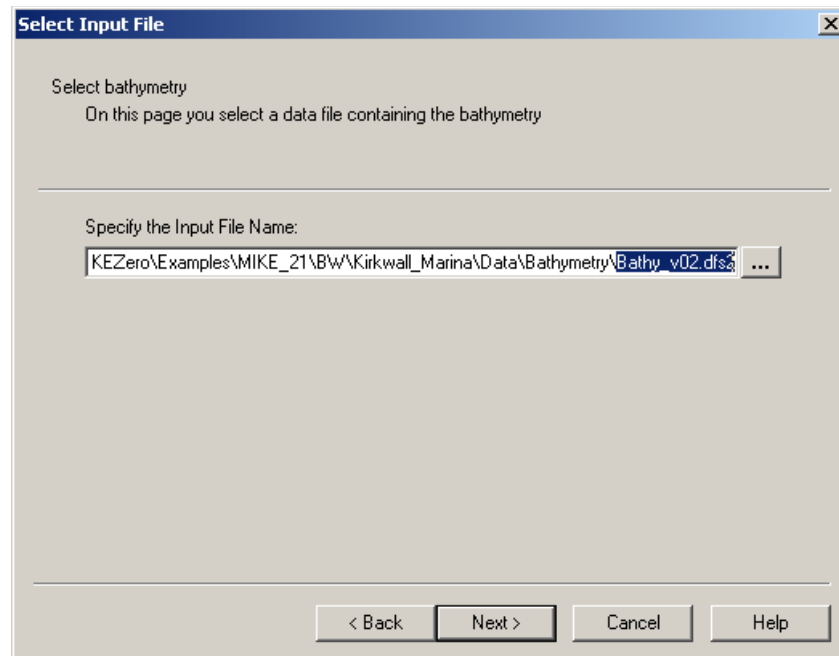
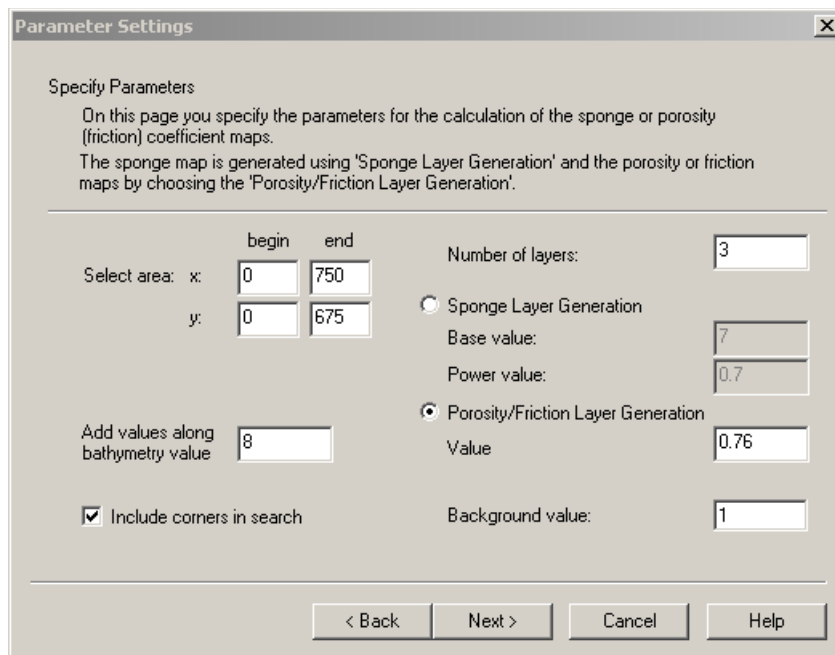

Figure 3.22 Select the input file for creating the sponge layer map, i.e. the bathymetry file we prepared in Section 2.2.2

In the present case we use 3 porosity layers. A porosity value of 0.76 is specified as this is used in the major part of the model domain (Area 1, see Figure 3.12). The background value (the porosity coefficient used at open water points where no energy dissipation takes place) should always be set to one (1). (see Figure 3.23). After inserting the values, click 'Next'.

On the next wizard page you specify the file name of the porosity layer map (e.g. My_Porosity_Map1.dfs2), see Figure 3.24. Click 'Next' to go to the last page, where you should click on the 'Execute' button, and when the calculations are finished, a small Run Engine status dialogue appears, see Figure 3.25. Please click 'OK'.

Please note: Before leaving the MIKE 21 Toolbox you should save the specifications (Ctrl S), e.g. 'My_Input_setup1.21t' in the folder '.\Kirkwall_Marina\Model_setup_1'.



Parameter Settings

Specify Parameters

On this page you specify the parameters for the calculation of the sponge or porosity (friction) coefficient maps.
The sponge map is generated using 'Sponge Layer Generation' and the porosity or friction maps by choosing the 'Porosity/Friction Layer Generation'.

Select area: x: begin 0 end 750
y: 0 675

Number of layers: 3

☐ Sponge Layer Generation
Base value: 7
Power value: 0.7

☒ Porosity/Friction Layer Generation
Value: 0.76

Add values along bathymetry value: 8

☒ Include corners in search

Background value: 1

< Back Next > Cancel Help

Figure 3.23 Specification of porosity layer coefficients

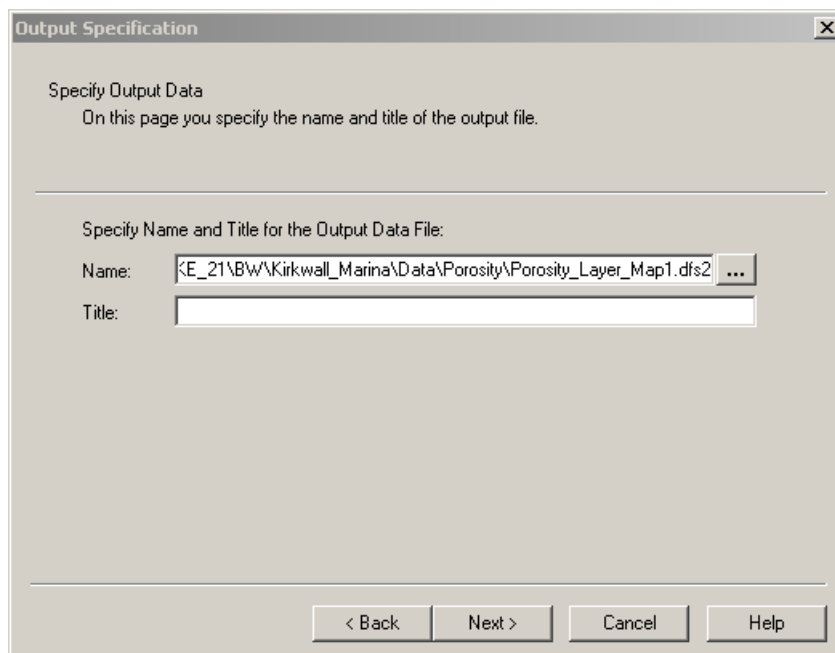

Output Specification

Specify Output Data

On this page you specify the name and title of the output file.

Specify Name and Title for the Output Data File:

Name: <E_21\BW\Kirkwall_Marina\Data\Porosity\Porosity_Layer_Map1.dfs2 ...

Title:

< Back Next > Cancel Help

Figure 3.24 Specifying the location and name of the porosity layer map

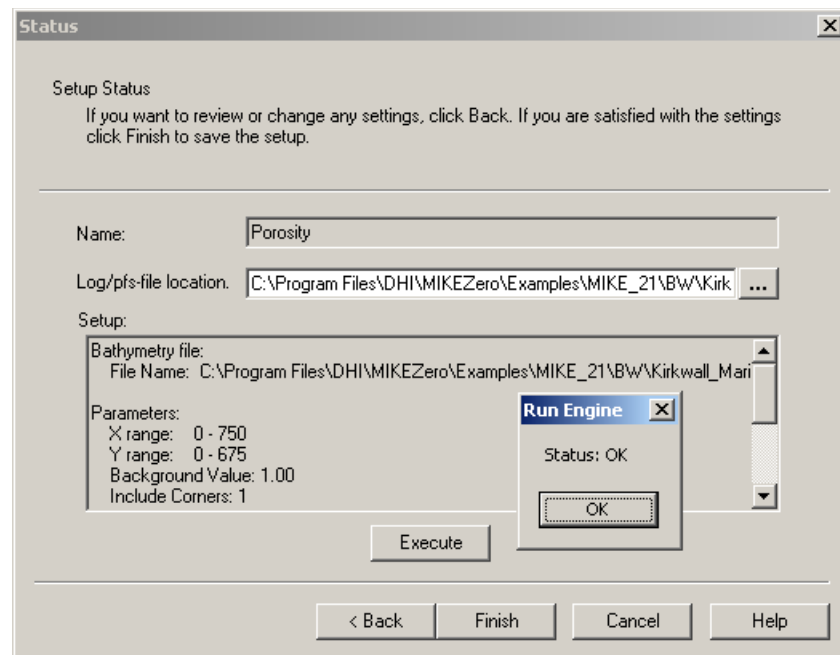

Figure 3.25 Execution of the calculation

Step 4

The fourth step is to modify the porosity value in areas according to Figure 3.12 and Table 3.2. Drag and drop the porosity file into the shell and the Grid Editor opens the file, see Figure 3.26. A user defined colour palette makes it easier to recognise the porosity layers. By using the selecting and editing tools in the Grid Editor, the change of the porosity values is an easy task. Save the changes into a file, e.g. My_Porosity_Map2.dfs2. The result is shown in Figure 3.27.

For numerical stability reasons⁸ it is in this case necessary to apply a one-layer porosity value of 0.99 along all fully reflective structures in the model domain, see Figure 3.28. This will introduce a slight reduction of the wave height at the structure, which usually does not affect the general results as most vertical quays have a reflection of less than 100 %. The one-layer porosity is edited by using the Grid Editor. The final porosity layer map is included in the installation and is named 'Porosity_Layer_Map3.dfs2' (in the folder .\Kirkwall_Marina\Data\Porosity).

⁸ This is a consequence of relatively short and steep waves combined with a relative coarse resolution of the structures in the marina, particularly when the structures are not grid aligned.

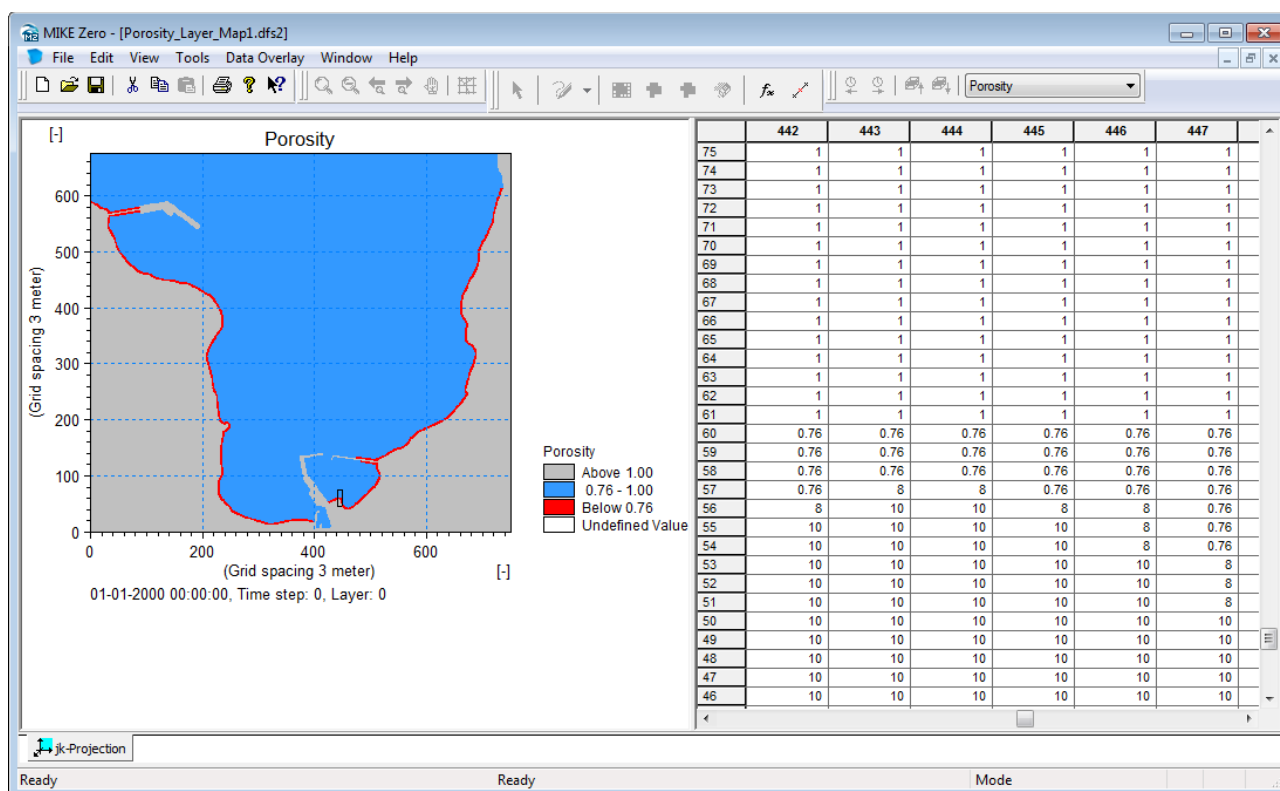

Figure 3.26 Editing of porosities in Areas 2, 3 and 4 using the Grid Editor

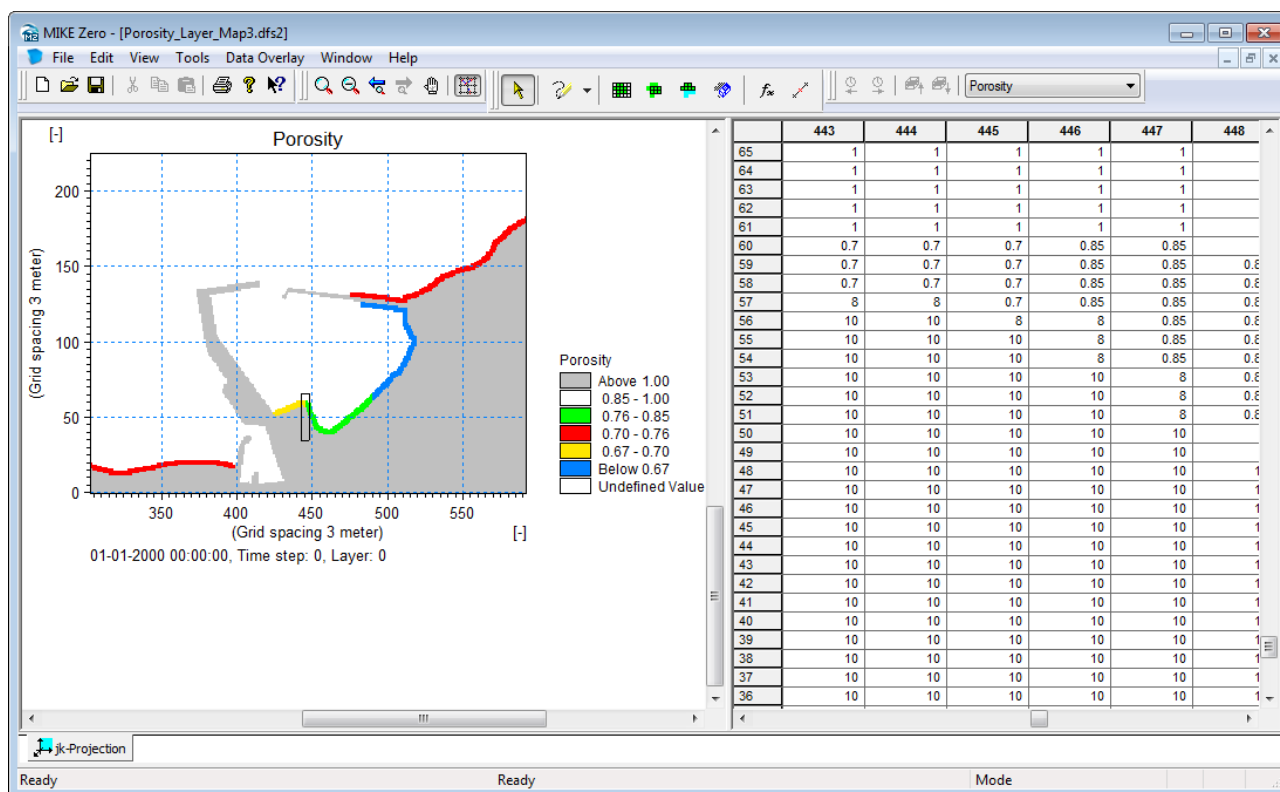

Figure 3.27 Edited porosity map using the Grid Editor

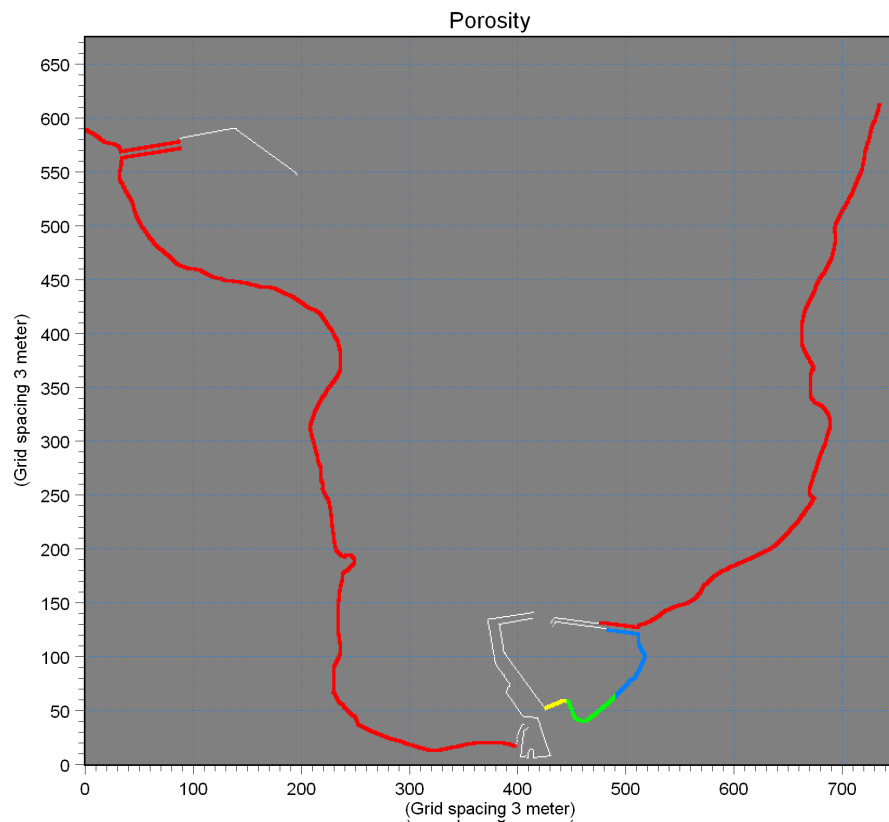

Figure 3.28 Porosity map with a porosity value 0.99 along fully reflective structures (white areas)

Step 5

In the final Step 5, you should check and approve the generated porosity layer map, e.g. by using the Grid Editor. Alternatively, you may use Grid Plot in the Plot Composer. Please drag and drop the prepared file 'MzPlot.Porosity.plc' (included in the folder .\Kirkwall_Marina\Model_setup_1) into MIKE Zero, see Figure 3.29. The porosity layer map can be saved to an image file and be imported into your report. You simply right-click on the plot area and select the required output format from the context menu.

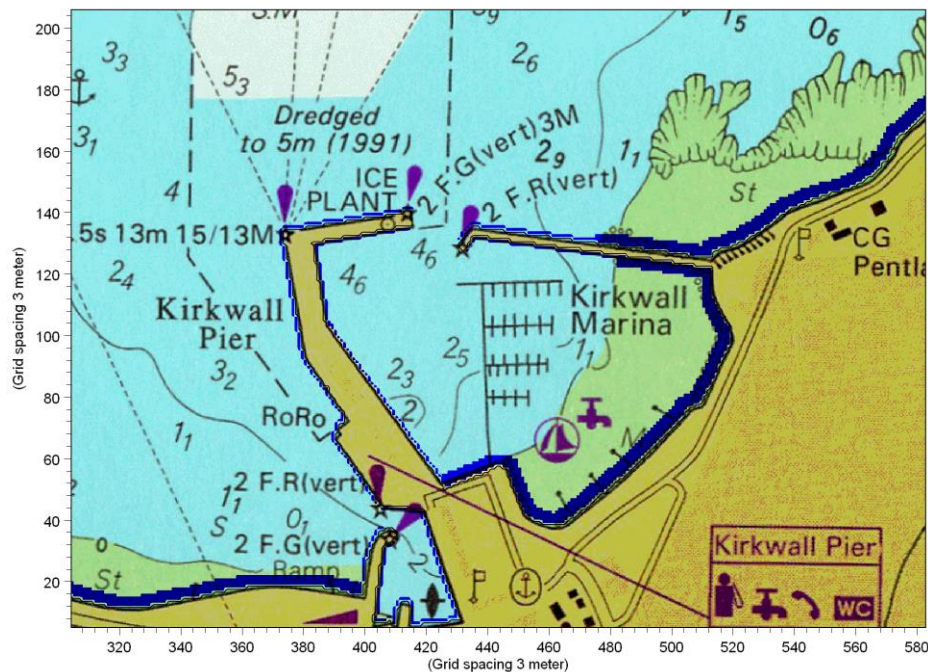

Figure 3.29 Porosity layers in Kirkwall Marina – PNG file from Plot Composer

3.3 Creating Internal Wave Generation Data

The offshore waves are specified as internal wave generation by adding the discharge of the incident wave field along a specified generation line. The advantage of using internal generation is that sponge layers can be placed behind the generation line, to absorb waves leaving the model domain.

The position of the generation line is in front of the sponge layer, see Figure 3.30. The waves are always propagated from the left hand side of the generation line, as seen from the starting point 1. In this case, the generation line is parallel with the x-axis of the bathymetry and the water depth along the generation line is almost constant 15.5 m.

Please note that the starting point (1) is positioned inside the sponge layer whereas the ending point (2) is located at the edge of the sponge layer.

The starting point 1 is positioned inside the sponge layer in order to obtain a smooth and stable solution in the adjacent shallow water area. Whether the starting point is positioned inside or at the edge of the sponge layer (which usually is practice) will not affect the results in the area of main interest.

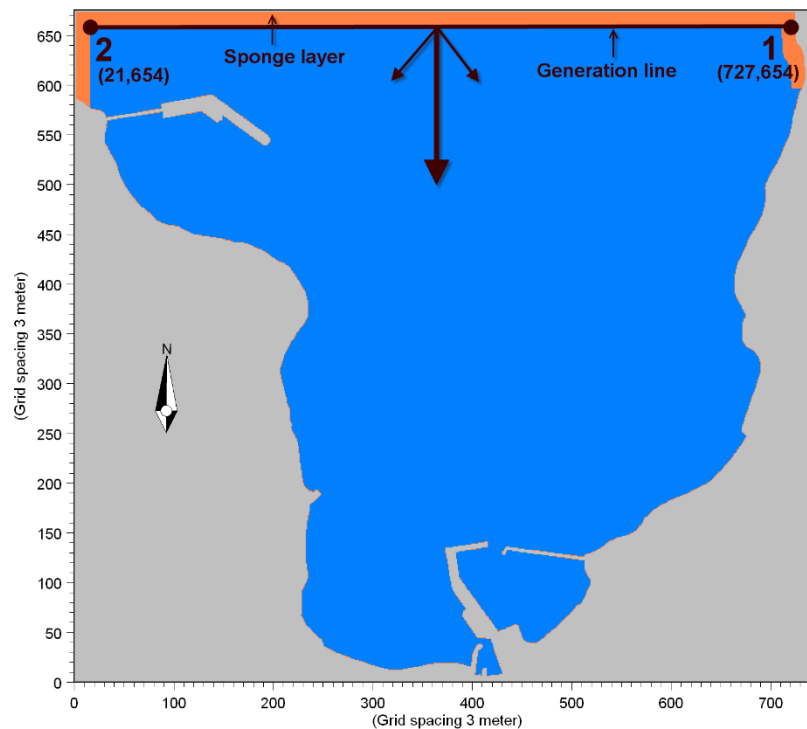

Figure 3.30 Position of internal wave generation line

The wave data is created using the MIKE 21 Toolbox. Open MIKE Zero and drag and drop the file 'My_Input_setup1.21t', created previously (located in the folder '.\Kirkwall_Marina\Model_setup_1'), into the MIKE Zero shell. 'Double-click on 'Random Wave Generation' and a wizard starts, see Figure 3.31.

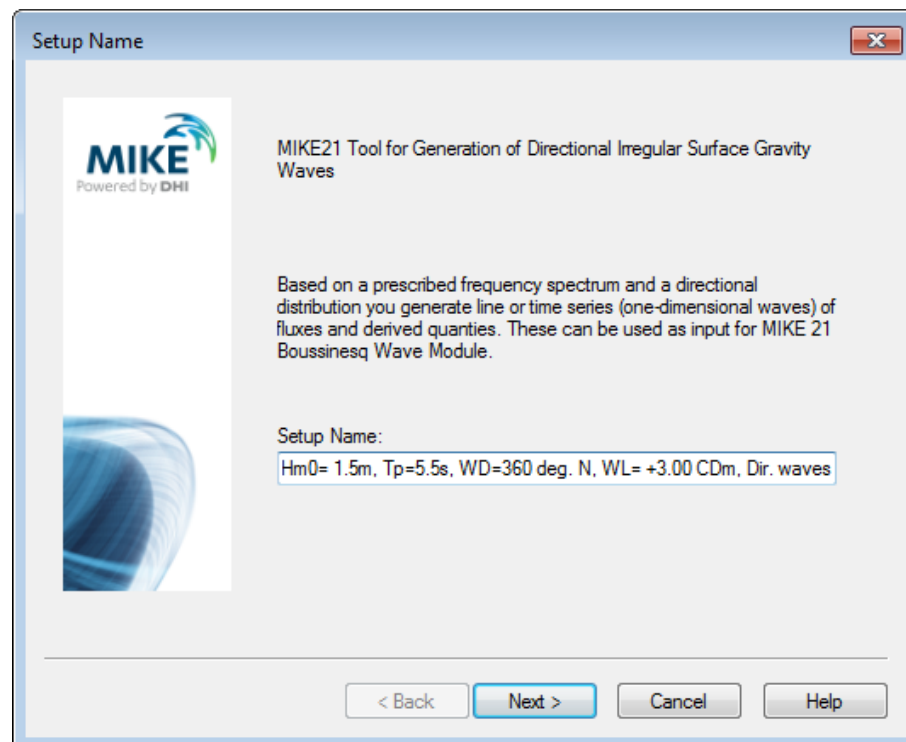

Figure 3.31 Tool for generation of wave data

You could e.g. use the setup name 'Hm0= 1.5m, Tp=5.5s, WD=360deg. N, WL= +3.00 CDm, Dir. waves' as an identification of the wave generation.

On the next page you select JONSWAP as the frequency spectrum, see Figure 3.32. Click 'Next' and use the standard JONSWAP shape parameters as shown in Figure 3.33. The significant wave height is set to $H_{m0} = 1.5$ m and the spectral peak period is $T_p = 5.5$ s.

According to Section 2.1 the significant wave height is $H_{m0} = 1.9$ m. Hence, the maximum wave height may be larger than, say, 3 m, which means wave breaking will occur as the minimum water depth is set to 2.75 m. As wave breaking is not included in this model setup, the wave height has to be reduced in order to avoid numerical instabilities. Based on experience, a significant wave height of $H_{m0} = 1.5$ m has been chosen. A general rule of thumb is to select the highest possible wave height and sometimes you will need to make a couple of preliminary simulation before a decision can be taken. As the wave breaking is limited to areas along the shoreline of Kirkwall Bay, the reduced wave height is not expected to have a major influence on the wave agitation inside the marina.

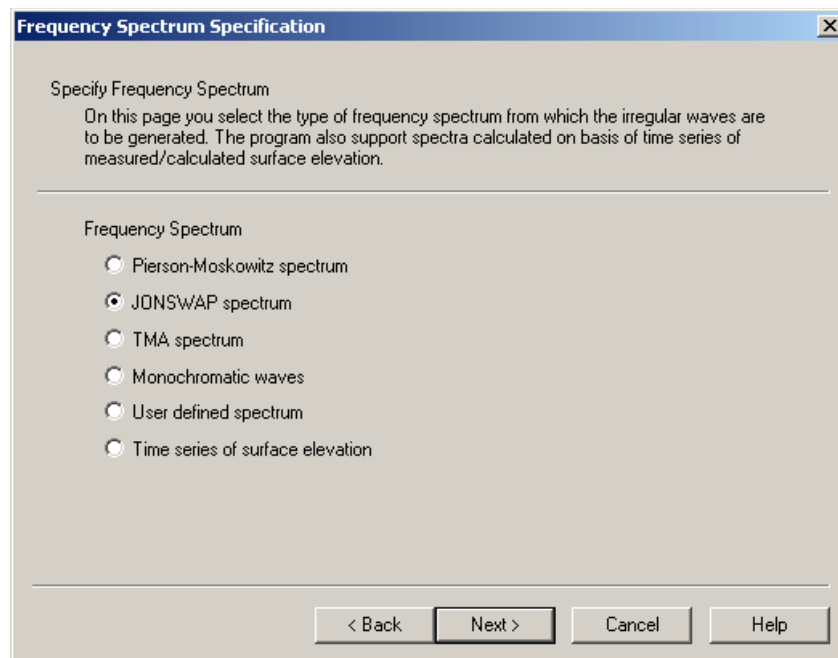
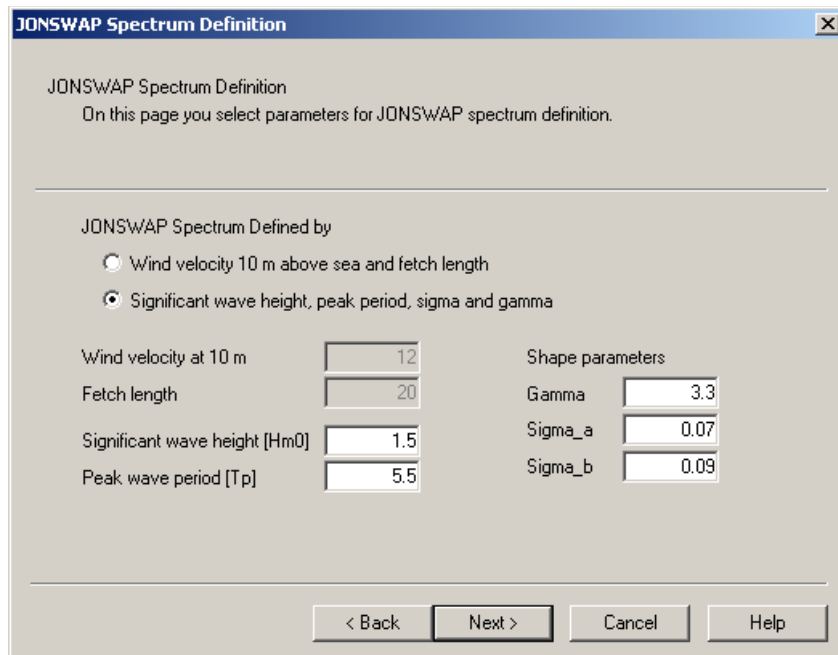

Figure 3.32 Select a JONSWAP frequency spectrum

On the next wizard page (see Figure 3.34) you should specify the type of waves as directional⁹. Keep the default value for the initial random number seed (used for assigning phases to the wave field). The water depth along the generation line is set to 15.5 m and the minimum wave period is set to 4.5 s in agreement with the findings in Section 2.1. The position of the generation line in terms of (j,k) grid coordinates and the spatial resolution should be specified next.

⁹ Unidirectional waves will also be considered.



JONSWAP Spectrum Definition

JONSWAP Spectrum Definition
On this page you select parameters for JONSWAP spectrum definition.

JONSWAP Spectrum Defined by

☐ Wind velocity 10 m above sea and fetch length
☒ Significant wave height, peak period, sigma and gamma

Wind velocity at 10 m: 12
 Fetch length: 20
 Significant wave height [Hm0]: 1.5
 Peak wave period [Tp]: 5.5

Shape parameters
 Gamma: 3.3
 Sigma_a: 0.07
 Sigma_b: 0.09

< Back Next > Cancel Help

Figure 3.33 Define parameters for the JONSWAP frequency spectrum

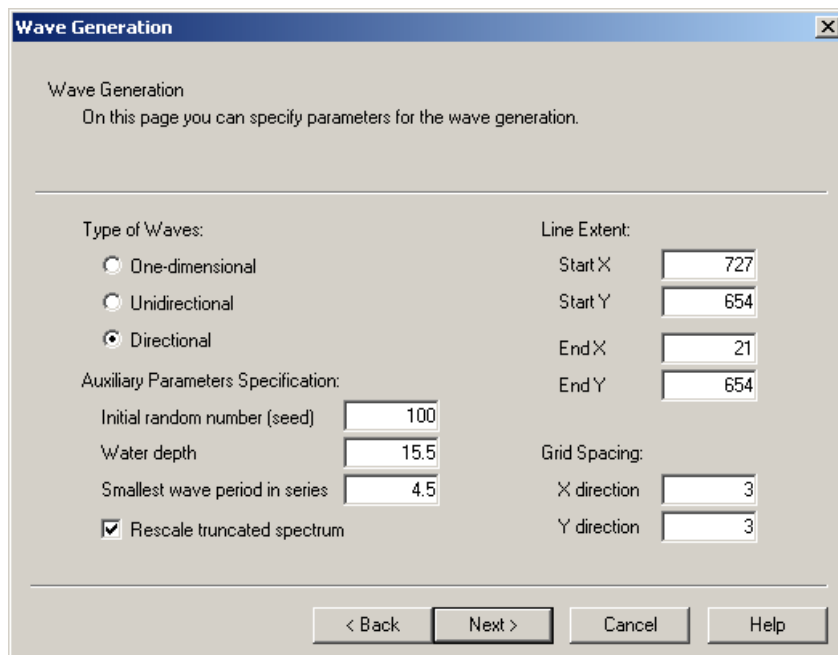

Wave Generation

Wave Generation
On this page you can specify parameters for the wave generation.

Type of Waves:

☐ One-dimensional
☐ Unidirectional
☒ Directional

Auxiliary Parameters Specification:

Initial random number (seed): 100
 Water depth: 15.5
 Smallest wave period in series: 4.5
☒ Rescale truncated spectrum

Line Extent:

Start X: 727
 Start Y: 654
 End X: 21
 End Y: 654

Grid Spacing:

X direction: 3
 Y direction: 3

< Back Next > Cancel Help

Figure 3.34 Parameters for the wave generation

Finally, please include 'Rescale truncated spectrum' which ensures that the total wave energy of the truncated spectrum (we cut the spectrum at a frequency of $f_{max} = 1/4.5 \text{ s} = 0.22 \text{ Hz}$) is the same as in the original specified frequency spectrum.

On the next wizard page do NOT include second order correction, see Figure 3.35.

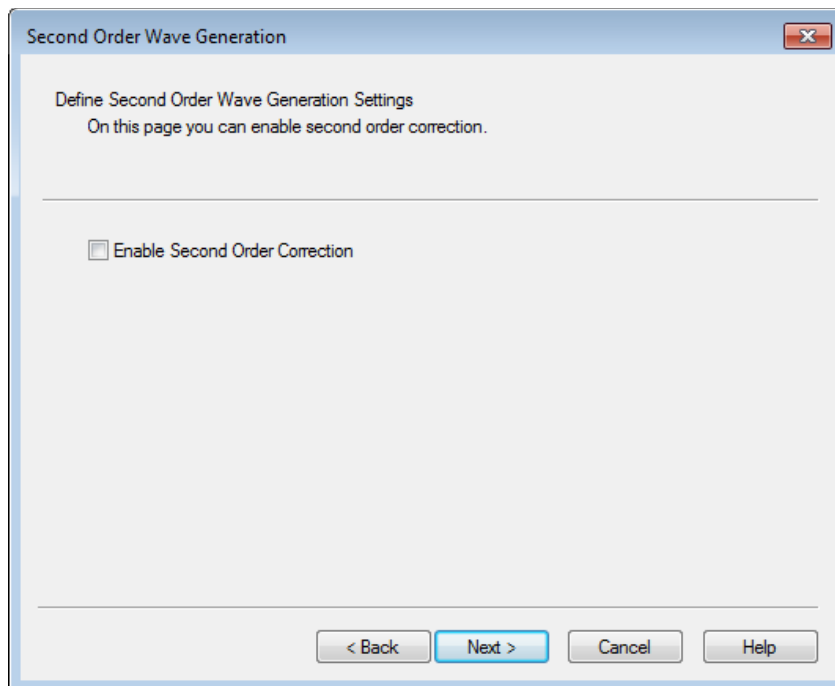

Figure 3.35 Second Order Wave Generation

On the next wizard page (see Figure 3.36) you should specify the start time of the wave time series, length of time series and time step. The length of the simulation is set to 25 minutes and the time step is set to 0.125 s as found in Section 2.1.

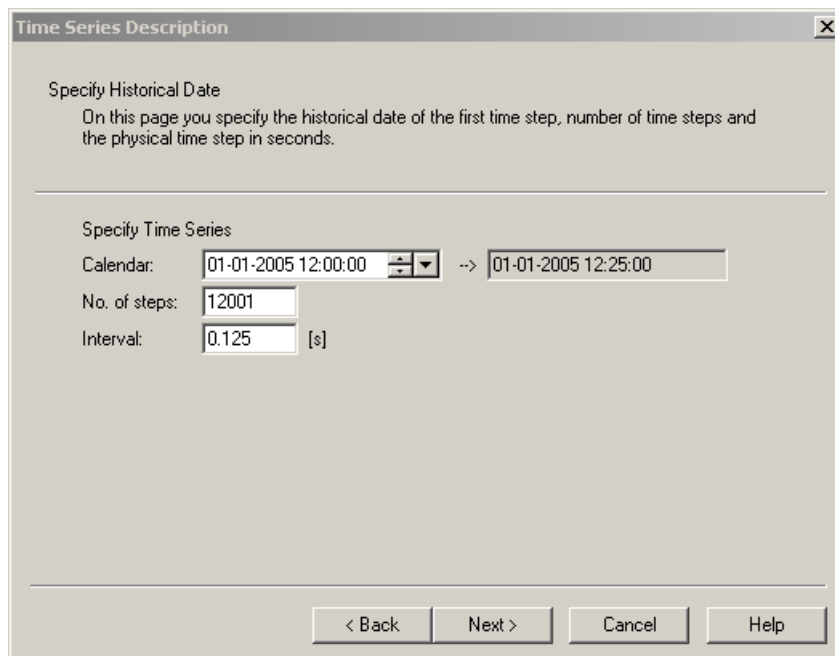

Figure 3.36 Time series of wave data

The length of the simulation is smaller than found in the MIKE 21 BW Model Setup Planner (27.5 minutes in Figure 2.3) in order to limit the computational time. However, in Section 5.2 we will check the results to make sure a statistical stable solution is obtained within the 25-minute simulation.

On the next wizard page you should specify the directional distribution, see Figure 3.37. The main wave direction is set to 269.18° ($=270^\circ - 0.82^\circ$, where 0.82° is the convergence). This wave direction is related to the global x-axis of the model bathymetry, see Figure 24.7, p. 153 in the MIKE 21 Toolbox User Guide. The maximum deviation from the main wave direction is set to 30° and the distribution function is defined as $D(\theta) \propto \cos^8\theta$, i.e. the power index is $n = 8$.

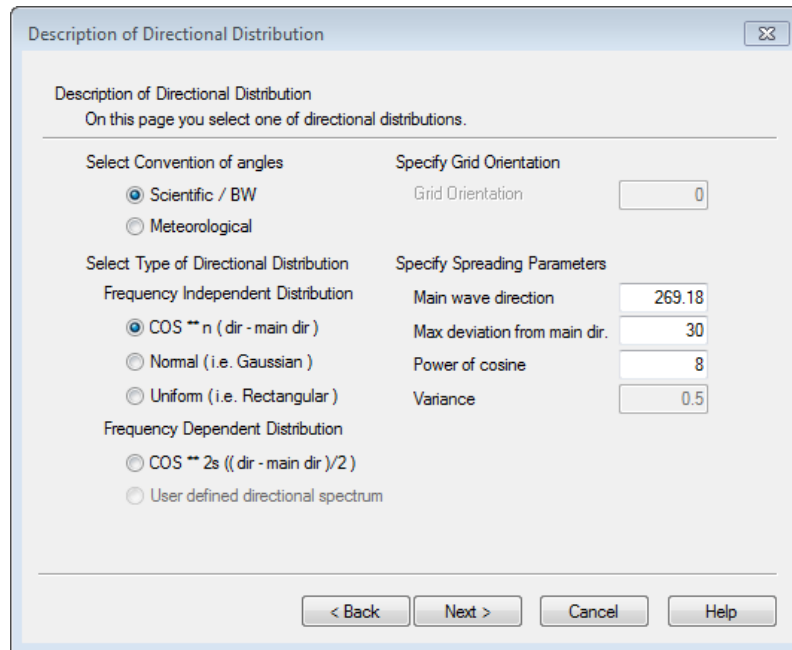

Figure 3.37 Specification of the directional wave distribution

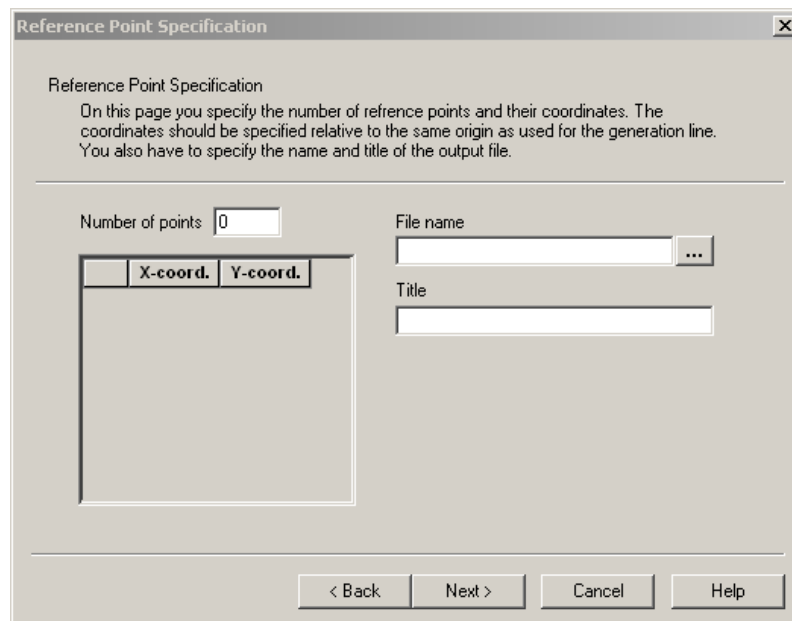

Figure 3.38 Reference points

On the next two wizard pages you can save a reference directional spectrum and time series of the generated wave field in front of the generation line in order to check the time series of surface elevation. However, in this example we disregard these options.

Next, you should specify file name and location of internal wave generation data, see Figure 3.39. Use the file name 'BC_Directional_Waves.dfs1' and the folder .\Kirkwall_Marina\Data\Internal_wave_generation_data. Here, BC= Boundary Condition.

Finally, you click on the execute button on the last page and the calculation starts, see Figure 3.40. During the calculation, a progress bar shows the status of the computation, see Figure 3.41. The size of generated wave file is approximately 132 MB.

Note: Before you leave the tool, please save the specifications (Ctrl S).

As we would like to compare the numerical model results to the results of the physical model tests, which were performed using unidirectional waves, we also need to generate a time series of unidirectional wave data. Please load the file 'Input_setup1.21t' (included in the installation) and double-click on the second line as shown in Figure 3.42. The only difference compared to the specifications for the directional wave case is on the dialogue page for 'Wave Generation', where you should select 'Unidirectional' and on the dialogue page for 'Directional Distribution', see Figure 3.43. Here, you have to specify the main wave direction, only, i.e. 269.18° . Additionally, you have to save the data file in another file name, e.g. 'BC_Unidirectional_Waves.dfs1'.

Figure 3.39 Specify file name and location of the internal wave generation data

The MIKE 21 Toolbox 'Random Wave Generation' tool generates a log file, which includes a lot of useful information. The log files are located in the folder .\Kirkwall_Marina\Model_setup_1.

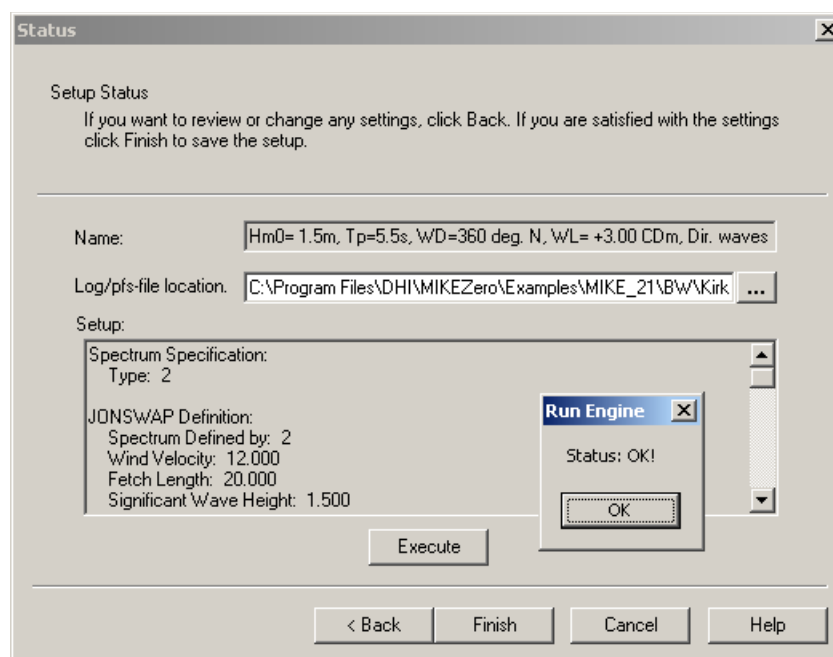

Figure 3.40 Execution of internal wave generation

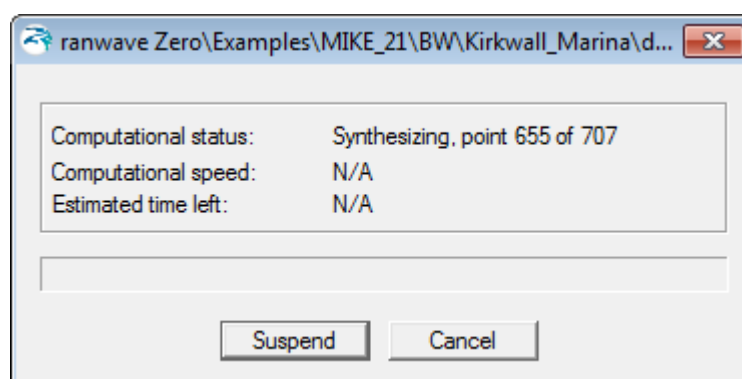

Figure 3.41 Progress bar

If we import the data for the full and the re-scaled spectrum (data available in the log file `Hm0=_1.5m,_Tp=5.5s,_WD=360_deg._N,_WL=_+3.00_CDm,_Dir._waves.log`, see Figure 3.44) into e.g. Microsoft Excel and plot the results, we obtain the comparison shown in Figure 3.46. As seen from the figure, most of the truncated high frequency wave energy is added to the most energetic wave frequencies around the spectral peak wave period 5.5 s (or 0.22 Hz). This implies a larger mean wave period compared to the original spectrum.

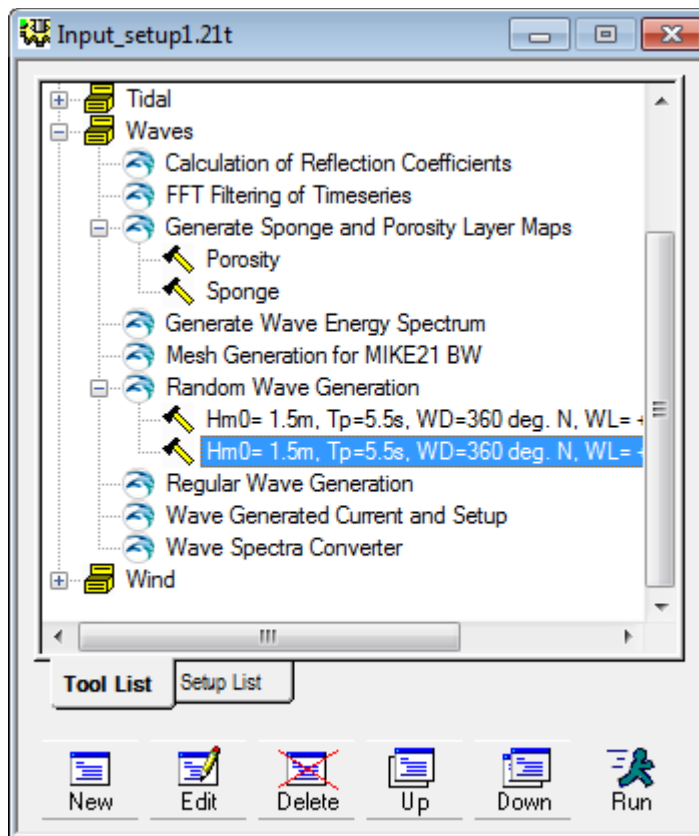

Figure 3.42 Specifications of unidirectional waves (file Input_setup1.21t in folder .\Kirkwall_MarinaModel_setup_1)

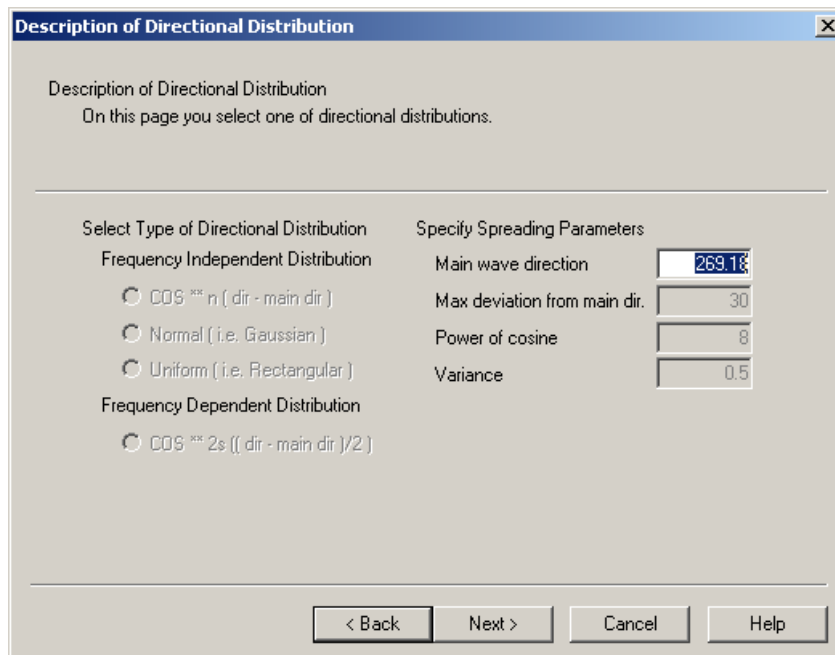

Figure 3.43 Directional parameters for the unidirectional wave case

Also the realised directional distribution is saved in the log file, see Figure 3.45. The data is imported to Microsoft Excel and plotted in Figure 3.47 together with the theoretical distribution function $D(\theta) \propto \cos^8\theta$.

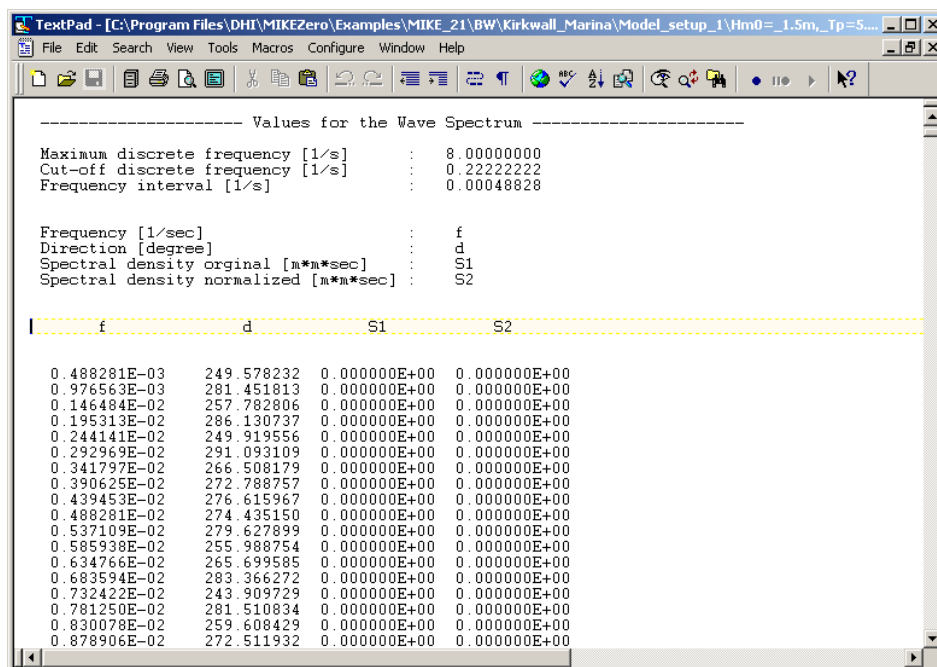

Figure 3.44 Wave spectra saved in the log file

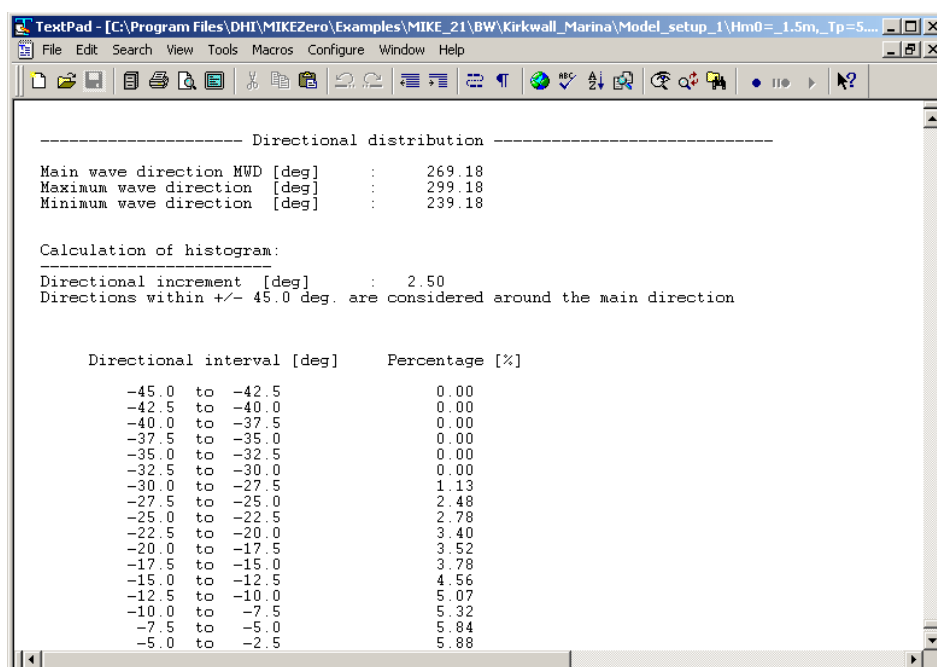

Figure 3.45 Directional distribution saved in the log file

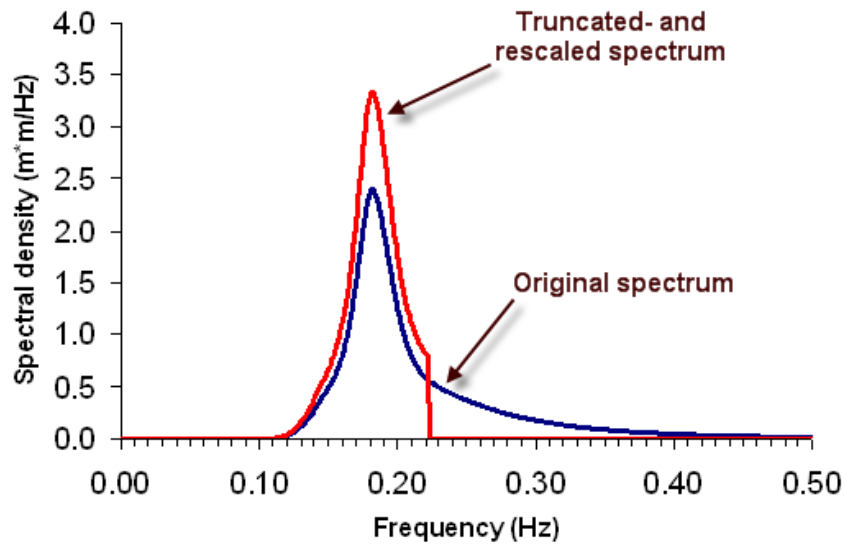

Figure 3.46 Comparison between original and truncated- and rescaled frequency spectrum

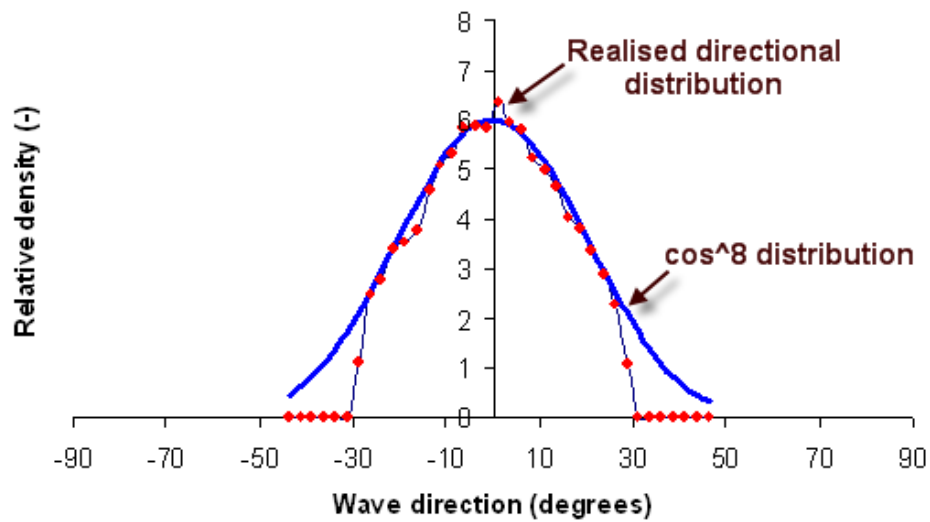

Figure 3.47 Comparison between realised (truncated) and theoretical (not truncated) \cos^8 directional wave distribution

4 MIKE 21 BW Model Setup Editor

4.1 Basic Parameters

You are now ready to set up the MIKE 21 BW model for the Kirkwall Marina: Open MIKE Zero, 'Ctrl N' and double-click on 'Boussinesq Waves', see Figure 4.1. The introduction page is shown on Figure 4.2, which includes links to the MIKE 21 BW model setup planner, scientific documentation, references and other examples (use the scroll down button). Click on 'Basic Parameters' and 'Module Selection', see Figure 4.3. Per default the selected module is the '2D Boussinesq Wave Module'. Please keep the default settings. Before you proceed, please save the specification file - e.g. 'My_Model_setup1.bw' - in the folder .\Kirkwall_Marina\Model_setup_1 (use shortcut Ctrl S).

Next you should click on 'Bathymetry' and select 'Cold start' (default) and the bathymetry file 'Bathy_v03.dfs2' located in the folder '.\Kirkwall_Marina\Data\Bathymetry', see Figure 4.4. Choose yes to update all information when prompted.

Please note that you can inspect the bathymetry by clicking on the 'View' button. In this case the MIKE Zero Grid Editor opens automatically, see Figure 4.5.

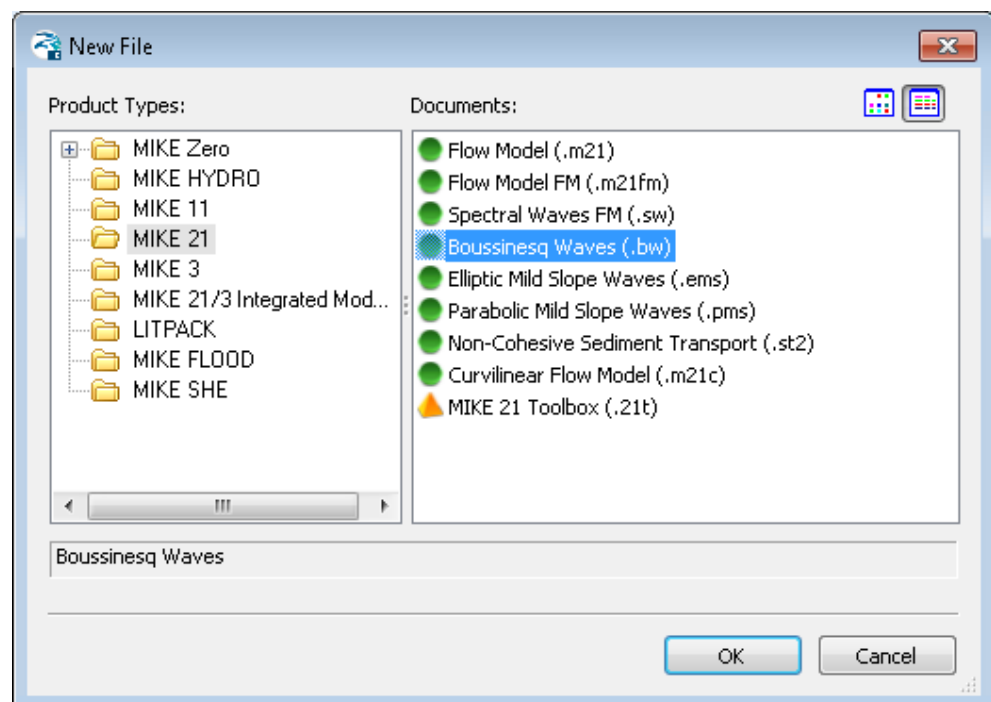

Figure 4.1 Open the MIKE 21 BW setup editor

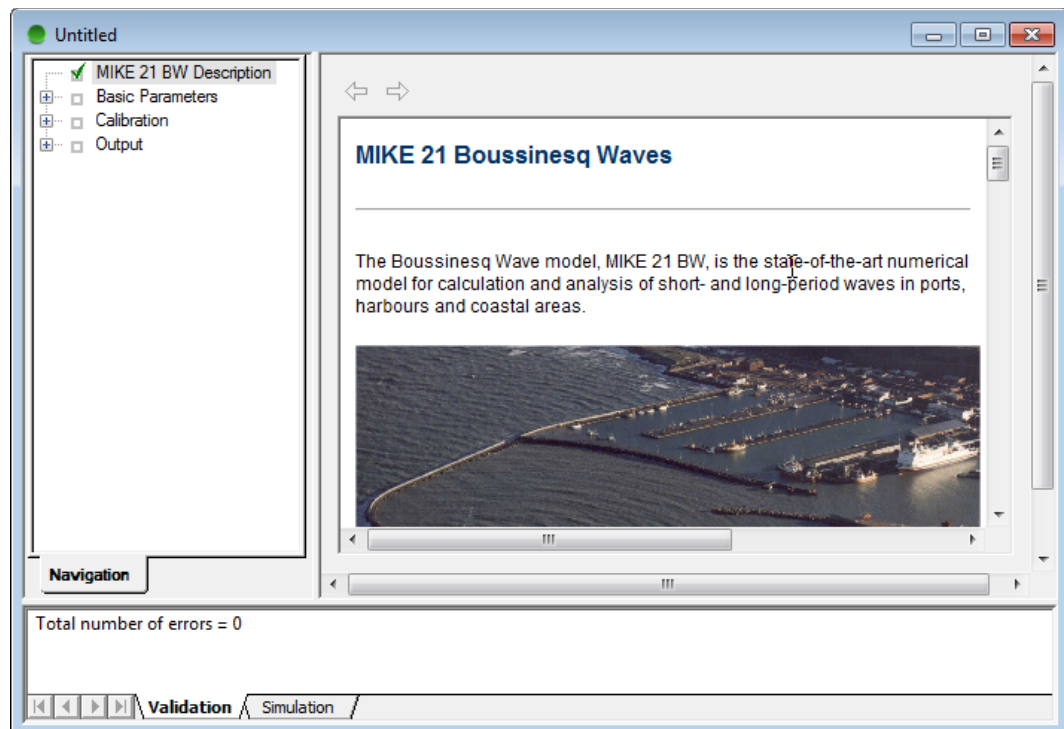

Figure 4.2 Introduction page to MIKE 21 BW setup editor

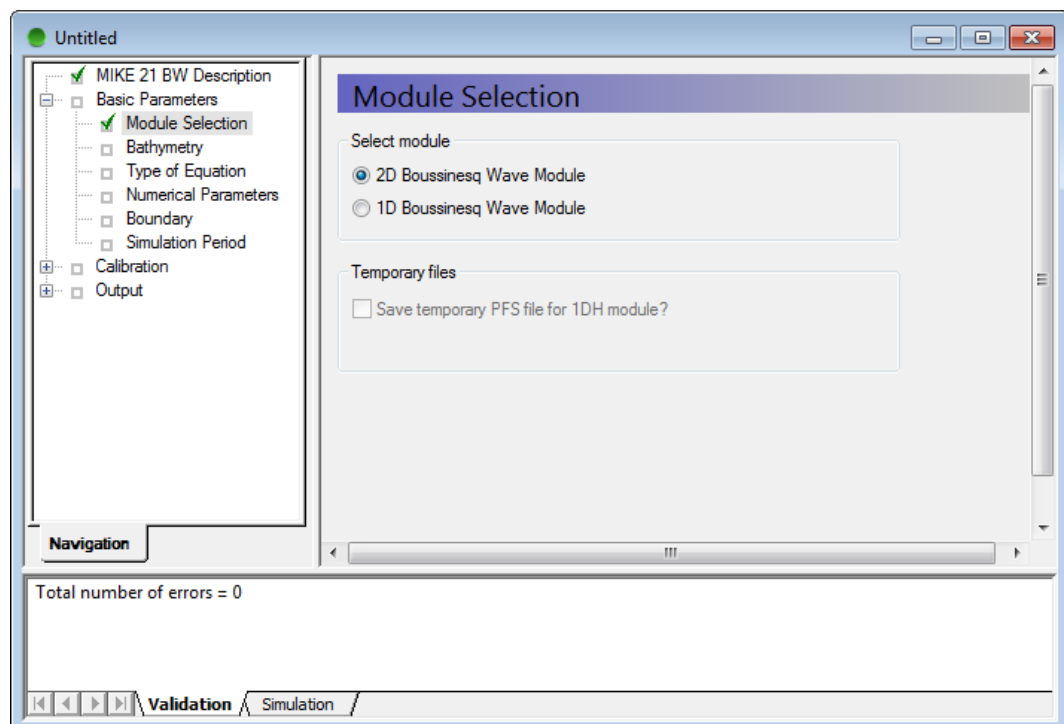

Figure 4.3 Module selection

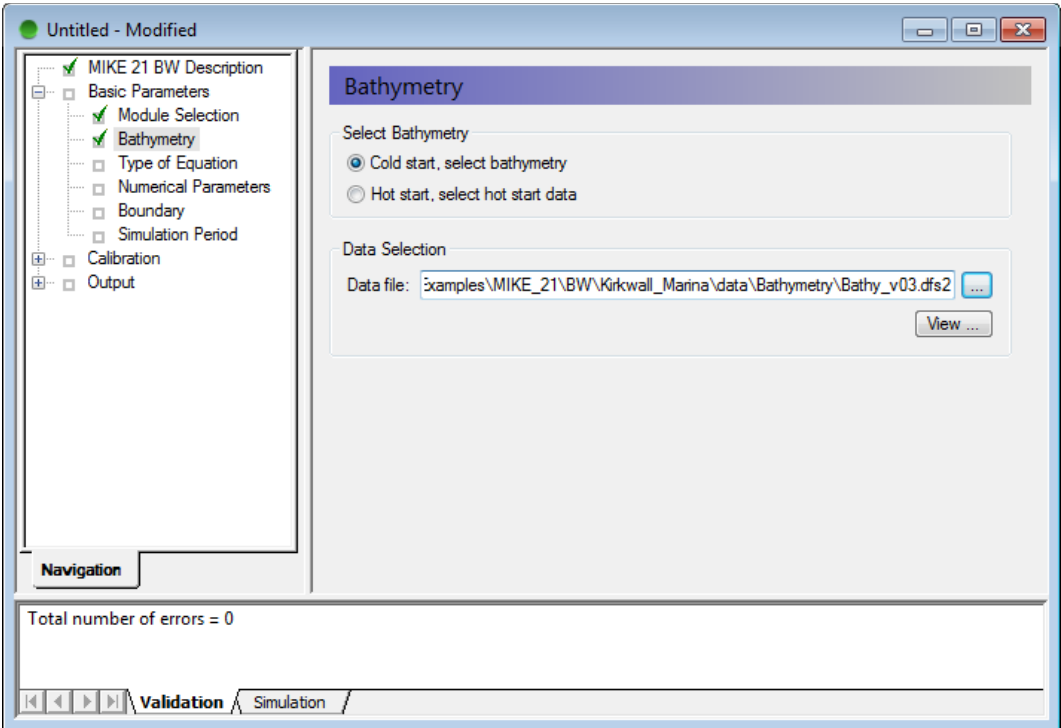

Figure 4.4 Select bathymetry

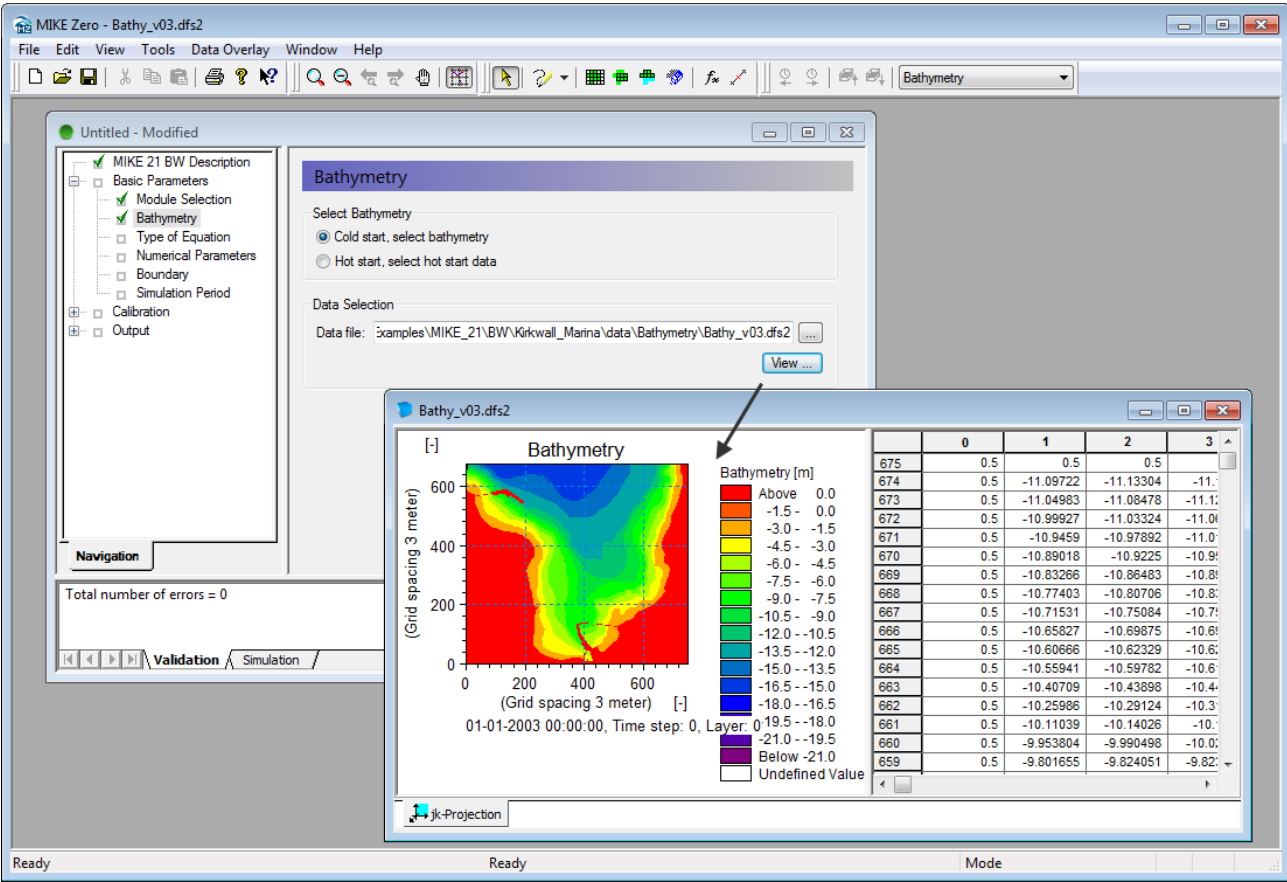

Figure 4.5 View bathymetry by clicking on the view button

On the next dialogue page (Figure 4.6) the type of Boussinesq equation is selected. As discussed in Section 2.1, the enhanced Boussinesq equations is needed in this application. Hence, the deep-water terms should be included. Please use the default value for the linear dispersion factor.

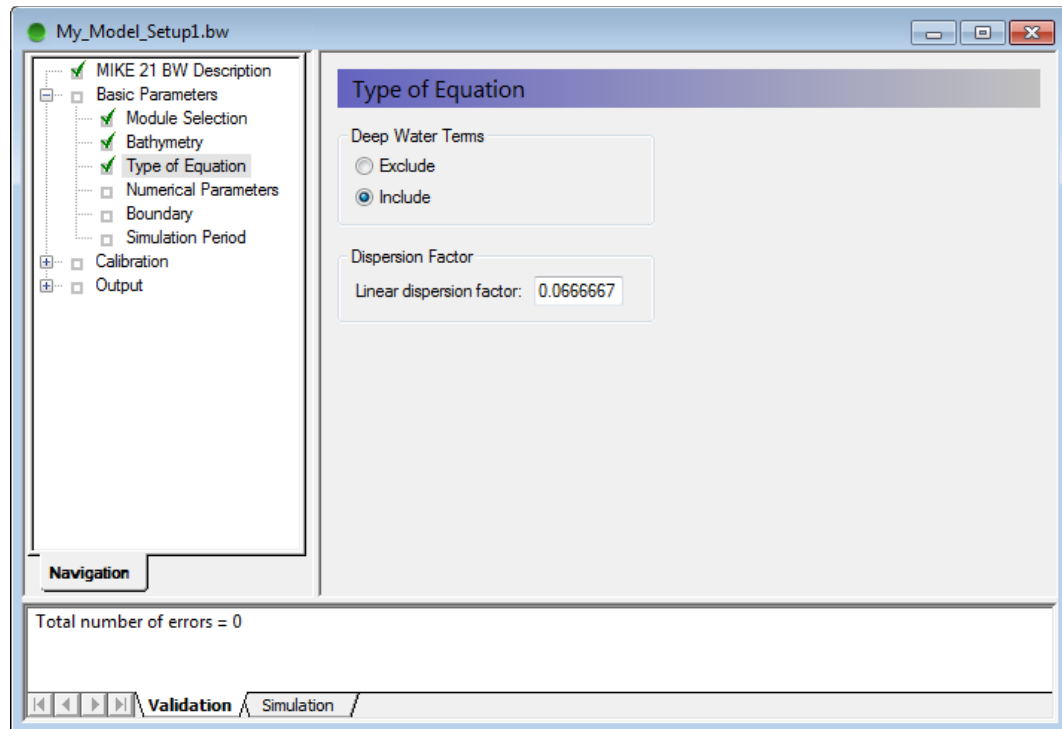

Figure 4.6 Setting type of Boussinesq equation

On the 'Numerical Parameters' dialogue page (Figure 4.7) the method of space discretisation of the convective terms and time discretisation of the cross Boussinesq term is specified. The default setting for the space discretisation (i.e. 'Central differencing with side-feeding') is chosen. For the time discretisation of the cross Boussinesq term we apply a global time extrapolation factor of 1 (default).

Even though we apply the recommended time step of 0.125 s (see Section 2.1), the time integration of the enhanced Boussinesq equations may sometimes result in instabilities, which eventually may cause a model blow-up. This happens in this application if we exclude a depth-dependent time extrapolation, which is the default setting. Figure 4.8 illustrates the numerical instability (high frequency noise). As in this case, the instability appears in the computational domain with the highest water depth (typically near an internal generation line). The solution is to use a depth-dependent time-extrapolation factor¹⁰. Therefore you should choose to include depth-dependent time-extrapolation and specify a factor 0.9 for depths greater than 10 m.

¹⁰ For further references, please see the comprehensive MIKE 21 BW User Guide available in the Manuals folder: [.\MIKE_21\BW\MIKE21BW.pdf](#), Section 5.2.4.

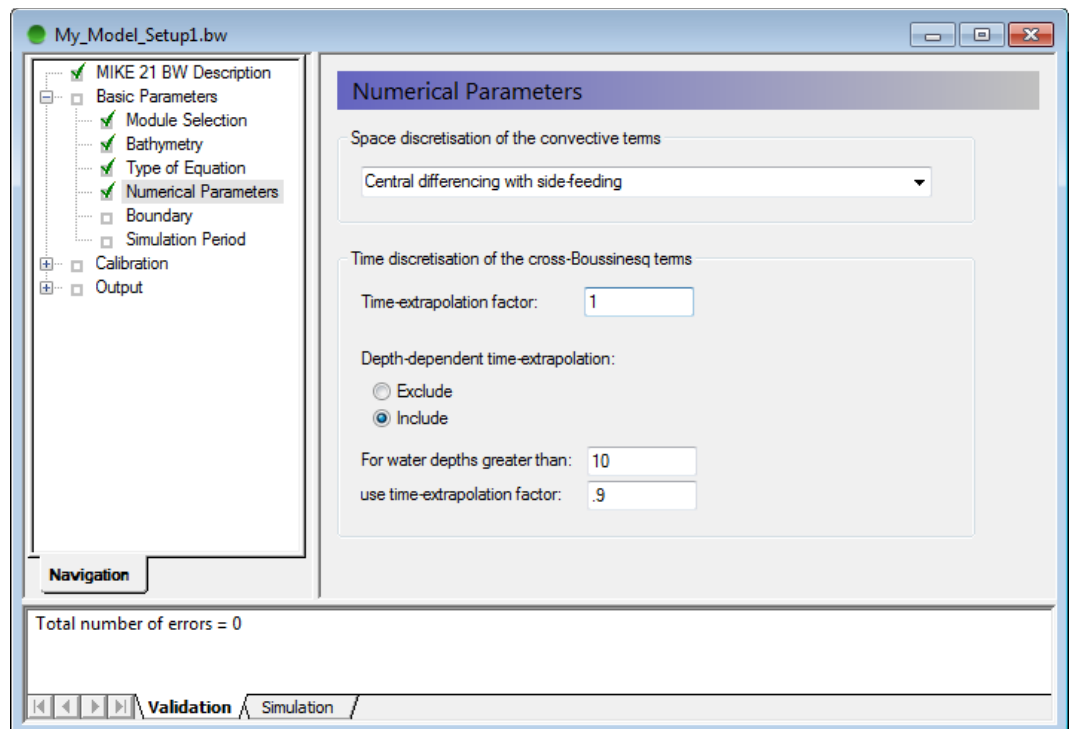

Figure 4.7 Setting of numerical parameters

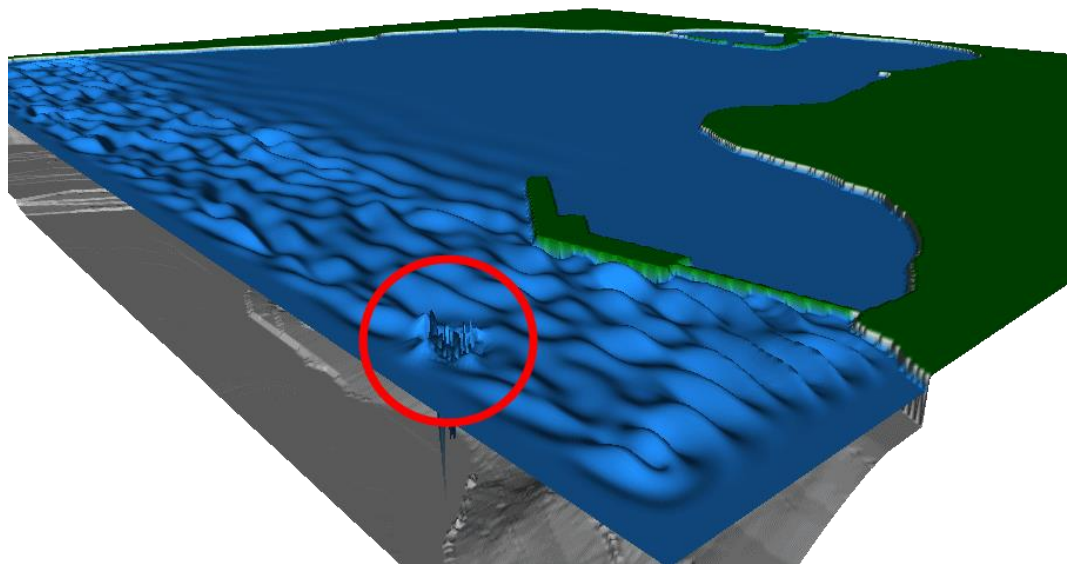

Figure 4.8 Numerical instability near the internal generation line, which can be avoided using a depth-depending time-extrapolation factor of 0.9

The 'Boundary' dialogue page (Figure 4.9) is not relevant in this application as all open boundaries area closed. On the 'Simulation Period' dialogue (Figure 4.10) you specify the number of time steps (12001), the time step found in Section 2.1 (0.125 s) and the simulation start time. The simulation start time could be any time. As expected, the duration of the simulation is 25 minutes. A warm-up period is usually not required for standard applications for MIKE 21 BW. Please keep the default value (0).

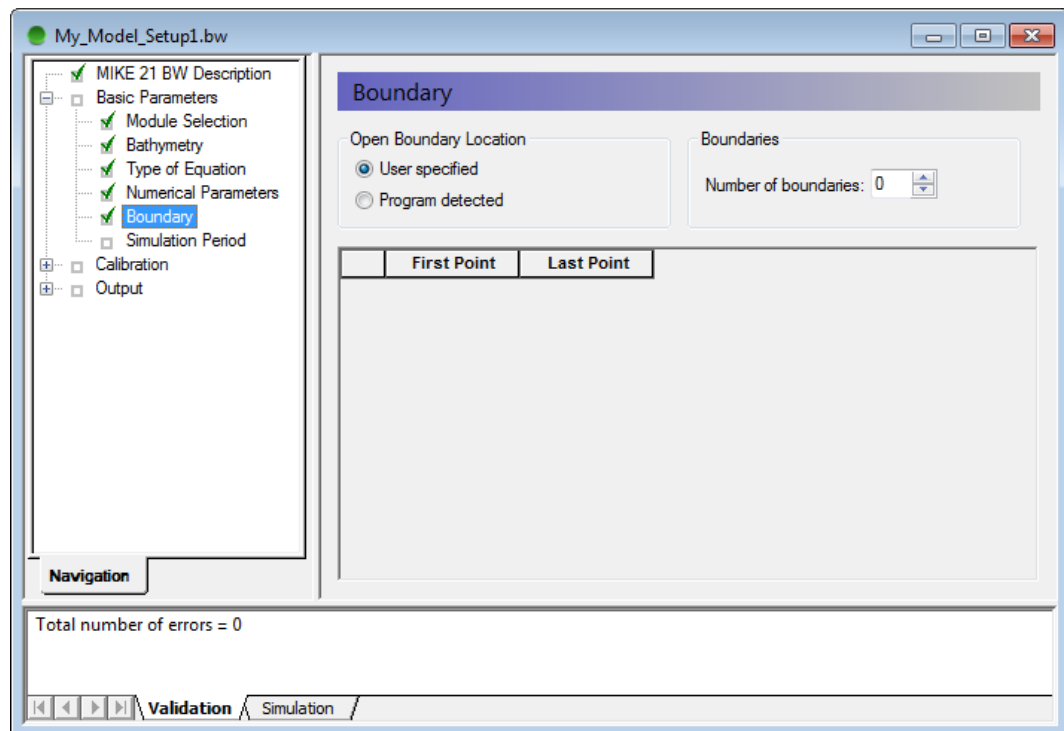

Figure 4.9 Open boundaries

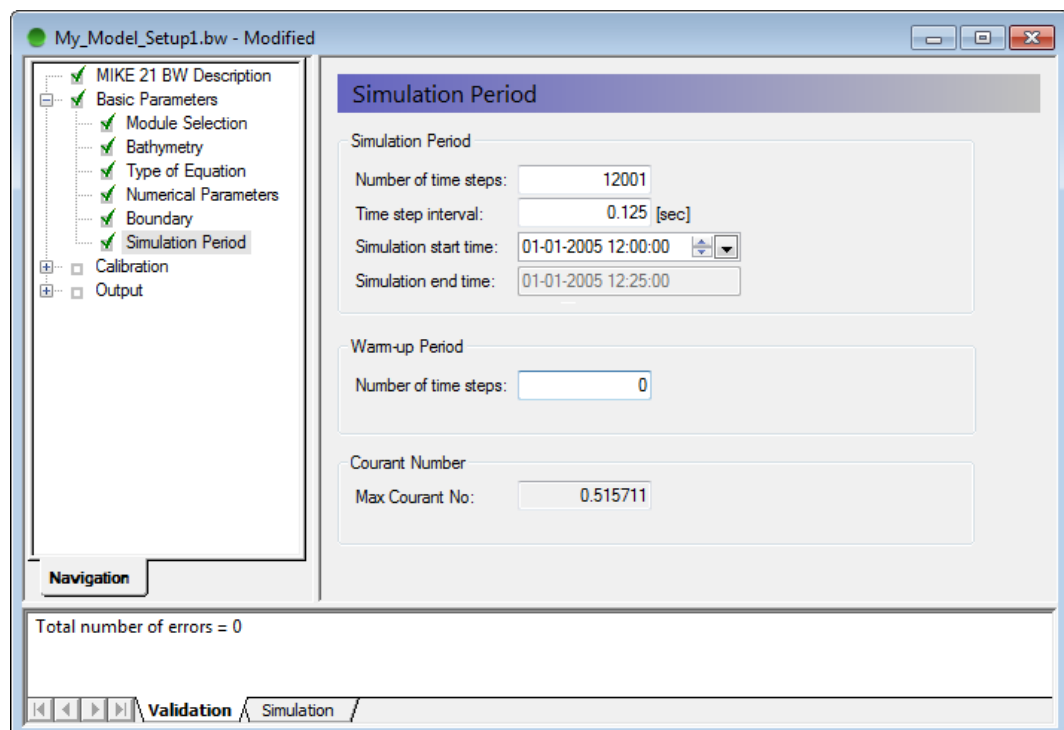

Figure 4.10 Specification of simulation period and time step

4.2 Calibration Parameters

On the next dialogue page (Figure 4.11), the minimum land value to be used in the simulation is specified. Bathymetry values larger than this figure (0.5 m) will be treated as a land point. In this dialogue you may also change the reference level of the bathymetry by increasing or decreasing the water depth by a constant value. If the bathymetry is related to e.g. Chart Datum and the actual water level is, say MHWS (Mean High Water Springs), then you may increment the bathymetry by +3.0 m on this dialogue page. However, in the actual case we have changed the water level to MHWS during the setup of the bathymetry. This procedure is recommended for inexperienced users of MIKE 21 BW, as the bathymetry file reflects the applied bathymetry.

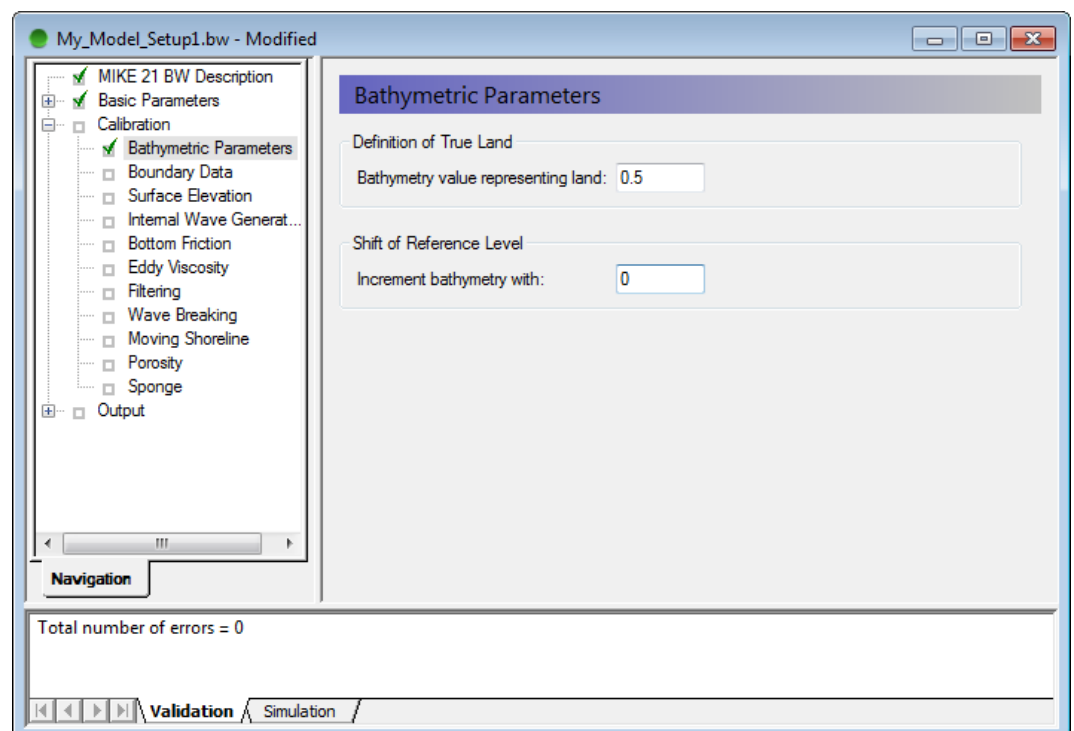

Figure 4.11 Specification of bathymetric parameters

As no open boundaries are specified in the model setup, no boundary data is required on next dialogue page (Figure 4.12).

The surface elevation (Figure 4.13) is only relevant in special cases where you want to simulate e.g. a landslide generated wave or a tsunami wave or other type of transient wave phenomena. In such cases, you can specify a spatial varying initial surface elevation map. For common short and long wave agitation studies, please set the initial surface elevation to zero all over the model domain.

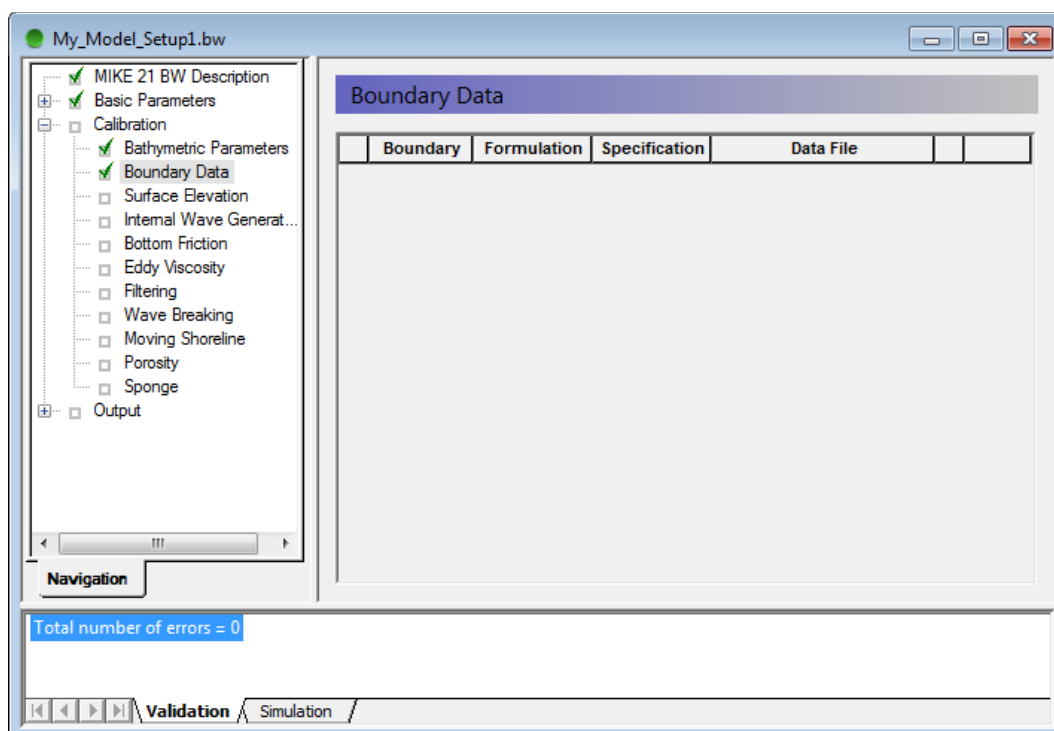

Figure 4.12 Data for open boundaries

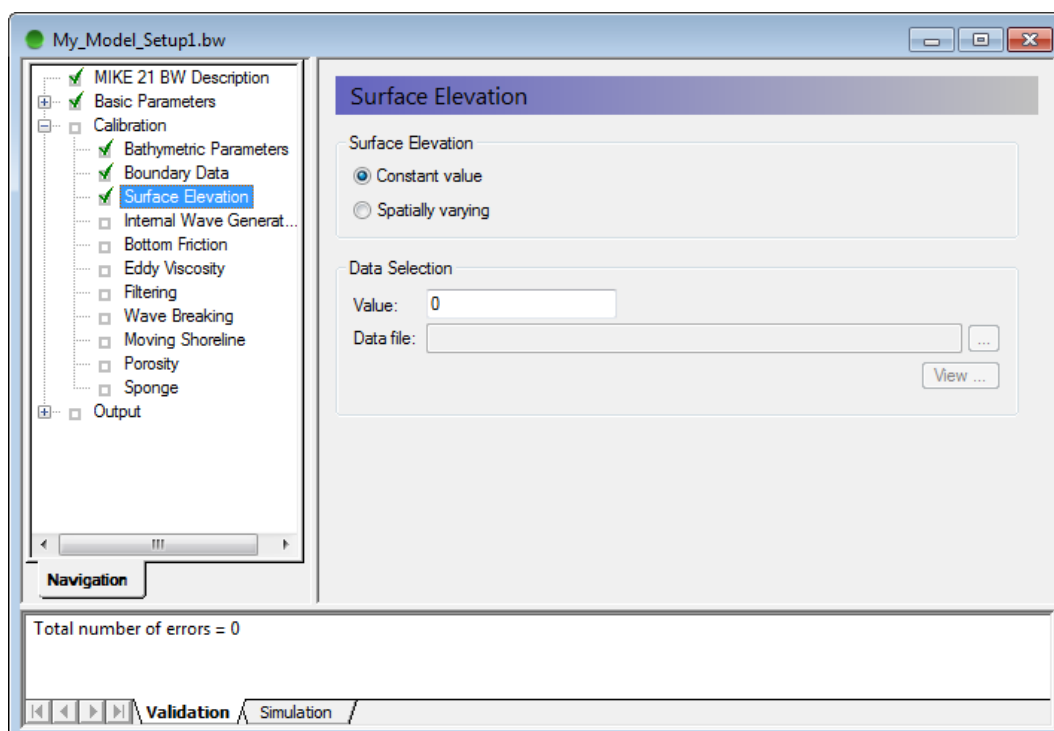

Figure 4.13 Specification of surface elevation

As discussed in Section 3.3, internal wave generation is used in this case. The parameters and data are specified as shown in Figure 4.14. Specify the number of internal generation lines (1) to be used in the simulation, and then edit each of the internal generation lines. The first and the last point of the internal generation were found in Section 3.3. Next, specify the type of the waves, which in this case is 'Directional'. Finally, load the generated data file (prepared in Section 3.3) named 'BC_Directional_Waves.dfs1' located in the folder '.\Kirkwall_Marina\Data\Internal_wave_generation_data'.

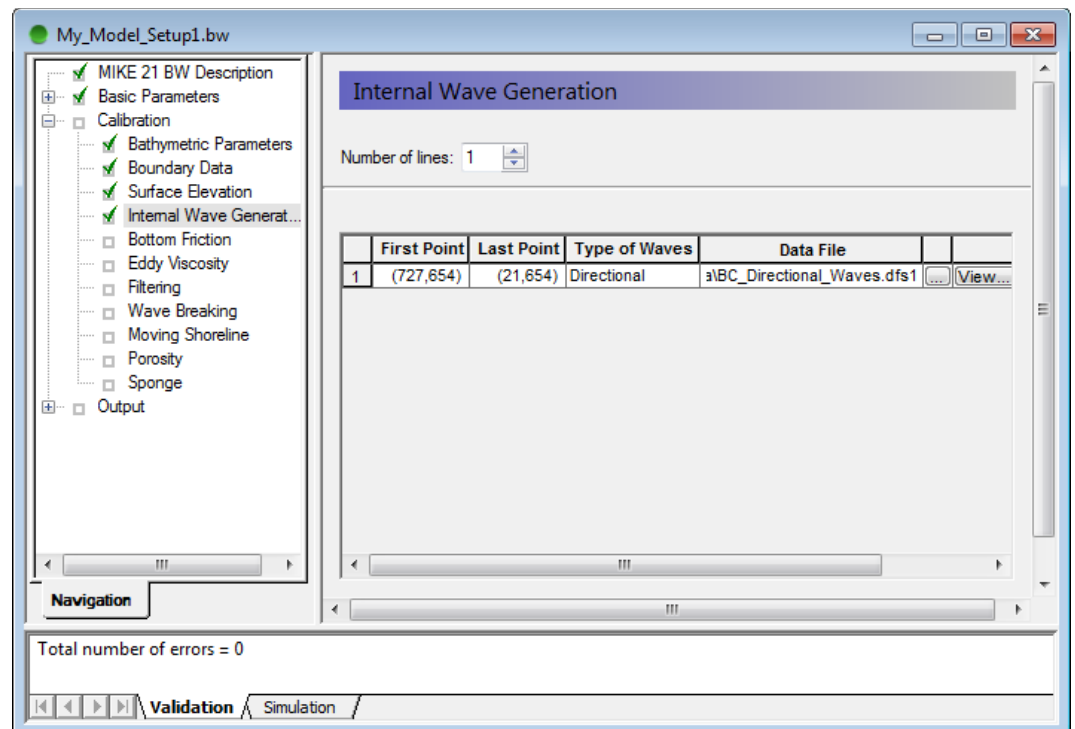

Figure 4.14 Specification of internal wave generation

The bottom friction parameters are specified next, see Figure 4.15. Usually the effect of bottom friction is relatively unimportant in simulation of short waves in ports and harbours. This is due to the fact that the area covered by most short wave models is relatively small (typically less than a few square km's), and with the exception of high waves and/or very shallow water there is usually not a sufficient distance for the bed resistance to attain any significant effect on short wave propagation. In these applications, the bed resistance can usually be excluded, without the need for detailed evaluations. Also, in this short wave application the bottom friction is excluded.

Furthermore, the eddy viscosity is also excluded in present case, see Figure 4.16. The eddy viscosity is mainly introduced in MIKE 21 BW for modelling of wave-current interaction, where sub grid effects in the current field are not resolved.

As wave breaking and moving shoreline are not included in this simulation, the following features are excluded:

- Filtering (Low pass filter), see Figure 4.17
- Wave breaking, see Figure 4.18
- Moving shoreline, see Figure 4.19

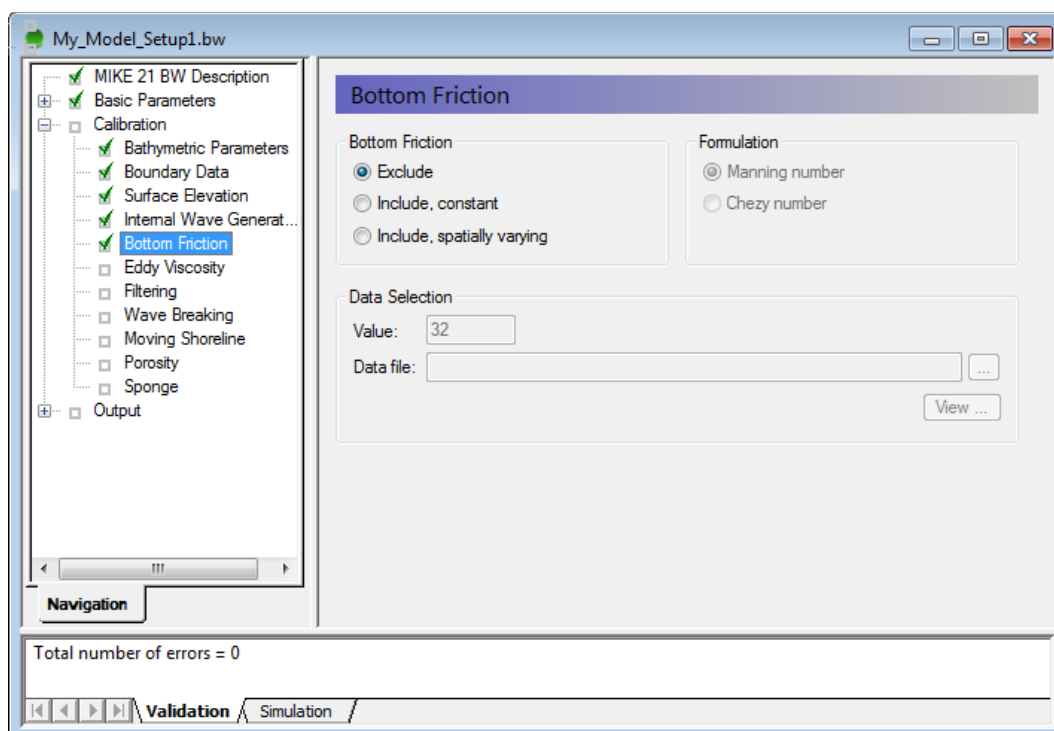

Figure 4.15 Specification of bottom friction

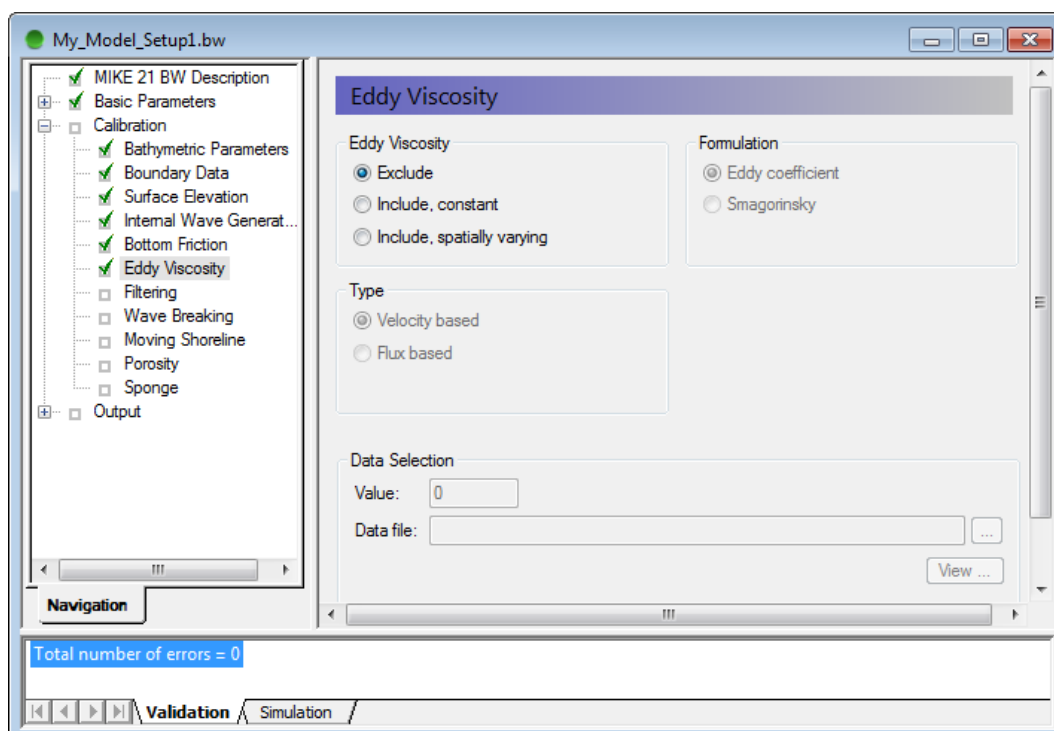

Figure 4.16 Specification of eddy viscosity

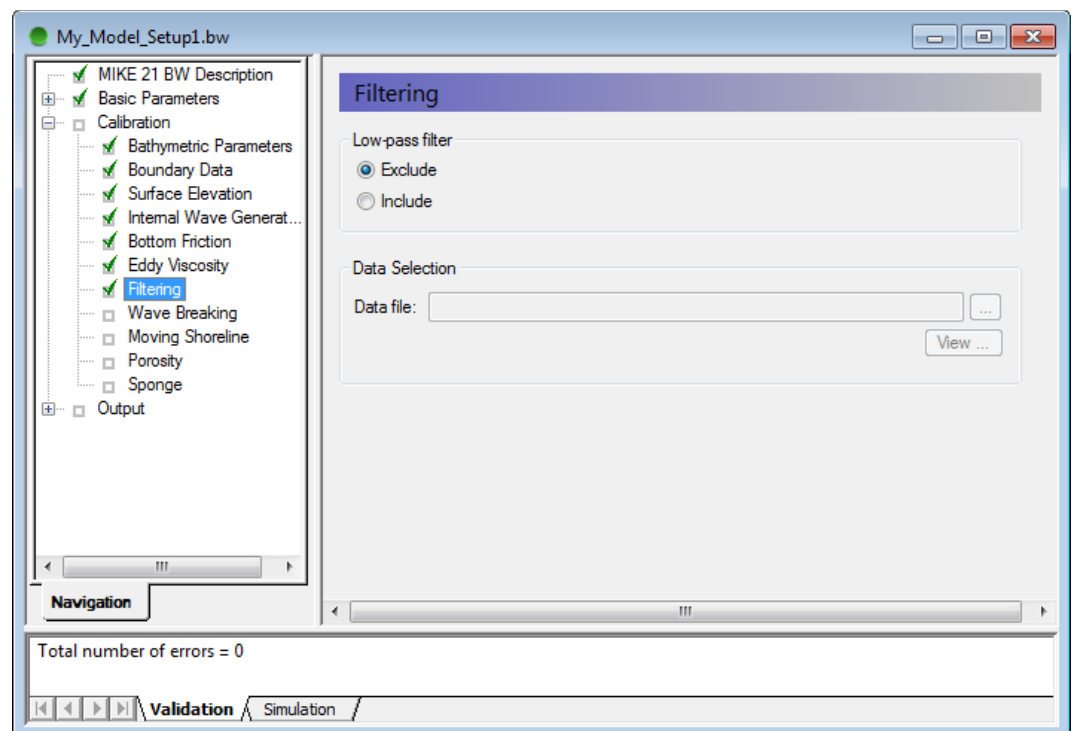

Figure 4.17 Specification of low pass filter

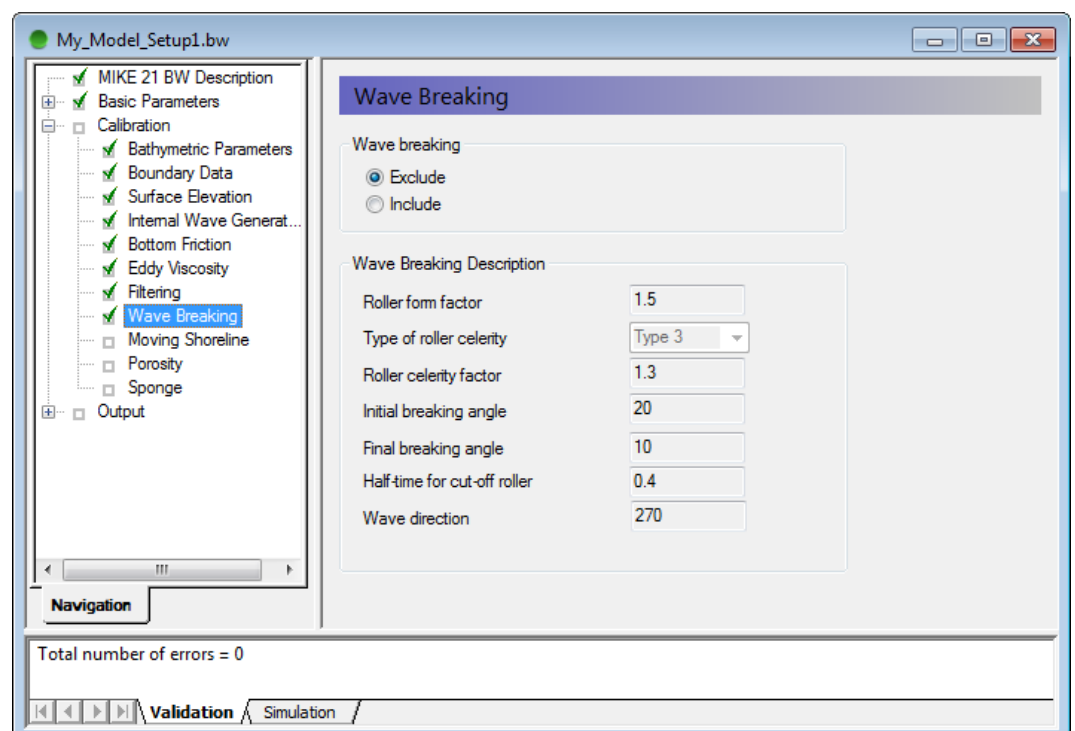

Figure 4.18 Specification of wave breaking parameters

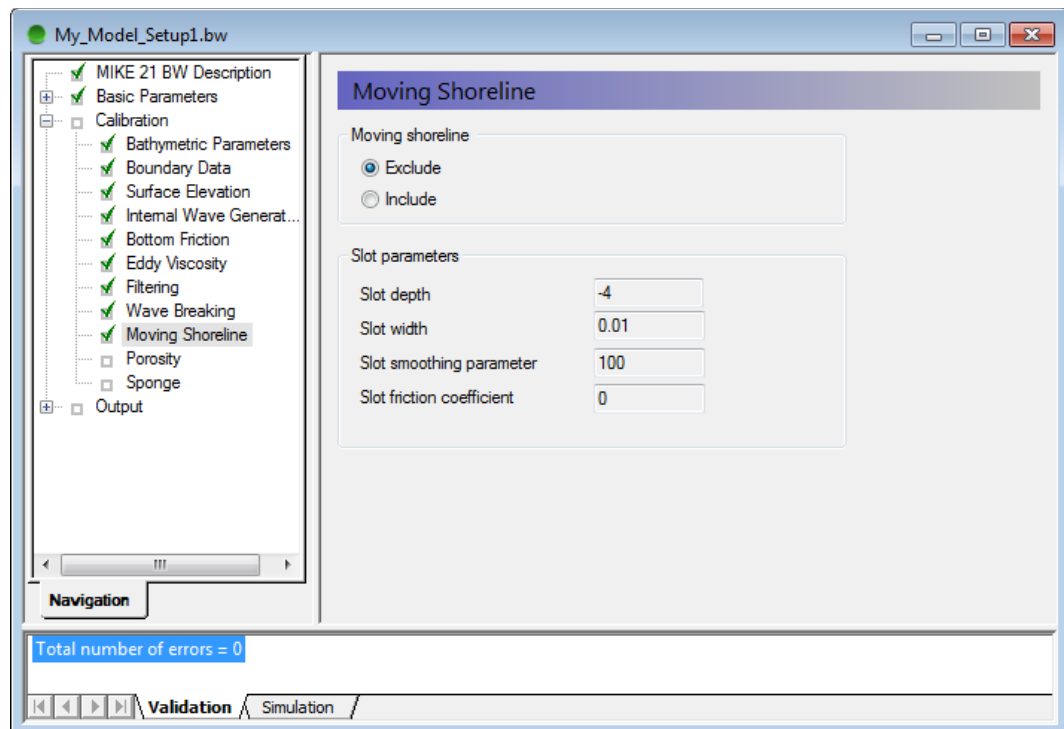

Figure 4.19 Specification of moving shoreline parameters

If wave breaking should be included in the study of the Kirkwall Marina, a spatial resolution of 0.5-1 m is required to resolve the breaking waves, and the time step should be reduced correspondingly due to the Courant number limitation and to ensure a stable solution. This implies a significant increase of the number of computational points, and increased internal memory (RAM).

On the next two dialogue pages (Figure 4.20 and Figure 4.21), the porosity and sponge layer map is specified. The data was prepared in Sections 3.1 and 3.2, respectively.

Please load the porosity file 'Porosity_Layer_Map3.dfs2' located in the folder '.\Kirkwall_Marina\Data\Porosity' and keep the default values of the porosity layer parameters shown in Figure 4.20. The same parameters were used in Section 3.1 when the reflection/porosity relationship was calculated.

The sponge file is named 'Sponge_Layer_Map2.dfs2' and is located in the folder '.\Kirkwall_Marina\Data\Sponge'.

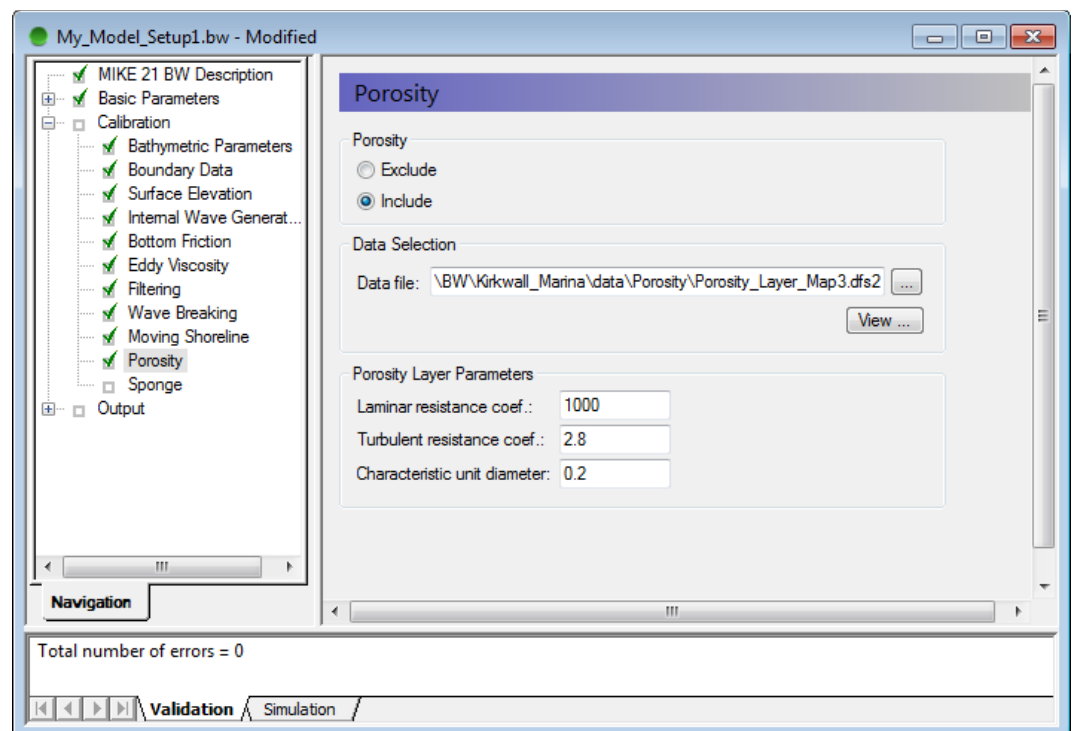

Figure 4.20 Specification of porosity layer map

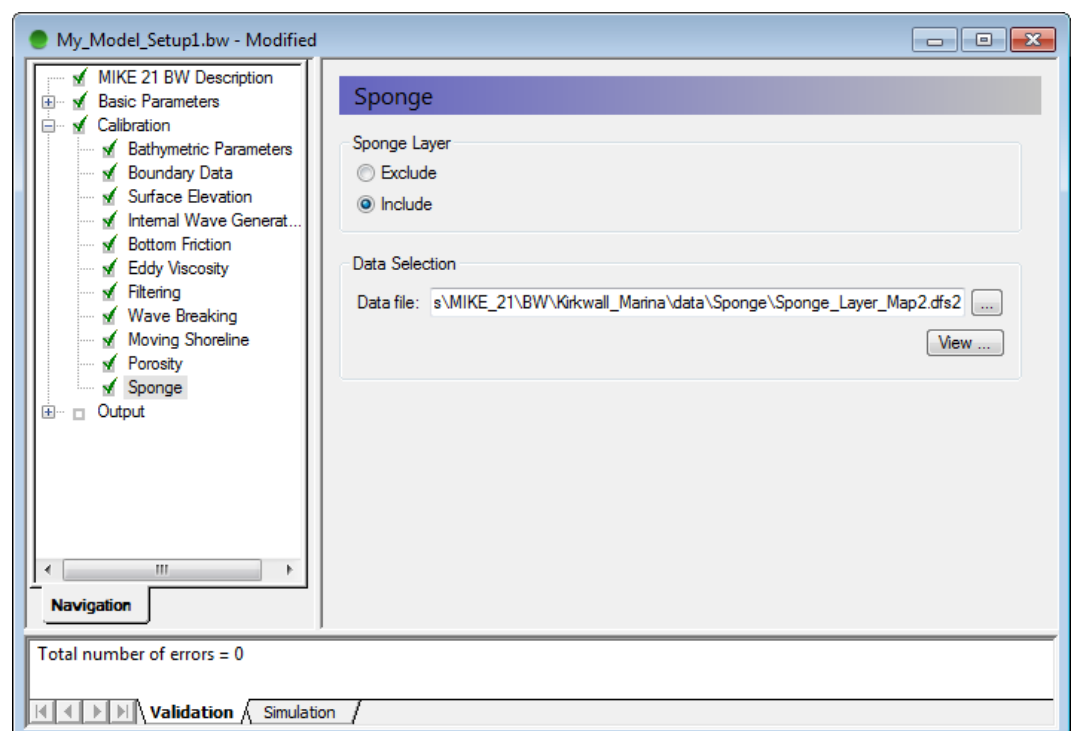

Figure 4.21 Specification of sponge layer map

4.3 Output Parameters

Five types of output data can be obtained from the MIKE 21 BW model:

- Deterministic parameters
- Phase-averaged parameters
- Wave disturbance parameters (2DH module only)
- Hot start parameters (2DH module only)
- Moving shoreline parameters (1DH module only)

In the present application, we will focus on deterministic and wave disturbance output data, as these are the most commonly used output types.

4.3.1 Deterministic parameters

Deterministic results from a MIKE 21 BW simulation, excluding wave breaking, consist of maps containing the total water depth, H , the depth-integrated velocity, P , in the x -direction, and the depth-integrated velocity, Q , in the y -direction. You may also save the surface elevation and the still water depth.

In most applications you will save maps (.dfs2) of surface elevations or water level for 2D/3D visualisation of the wave propagation and transformation process. In addition, time series (.dfs0) of surface elevation in selected points are often saved for subsequent analysis.

Figure 4.22 shows the selected output. We have chosen four output areas. When clicking on the **button 1** (see Figure 4.22) a new dialogue pops up, see Figure 4.23. Here, you select the sub area and the spatial and temporal store frequency. In the x -direction (or j direction), the data is save from $j=1$ (start) to $j=750$ (end). We start at value $j=1$ to avoid saving the artificial land value at the western model boundary. This provides a better data set for 3D visualisation using MIKE Animator Plus.

In the y -direction (or k direction) the data is save from the default $k=0$ (start) to $k=674$ (start). Please note that the end point is just inside the artificial land (north) boundary. The frequency is set to 1, i.e. the data is saved at every grid point. Maps are stored every 100 time steps (i.e. 12.5 s) from default time step $n=0$ to time step $n=12000$ (25 minutes).

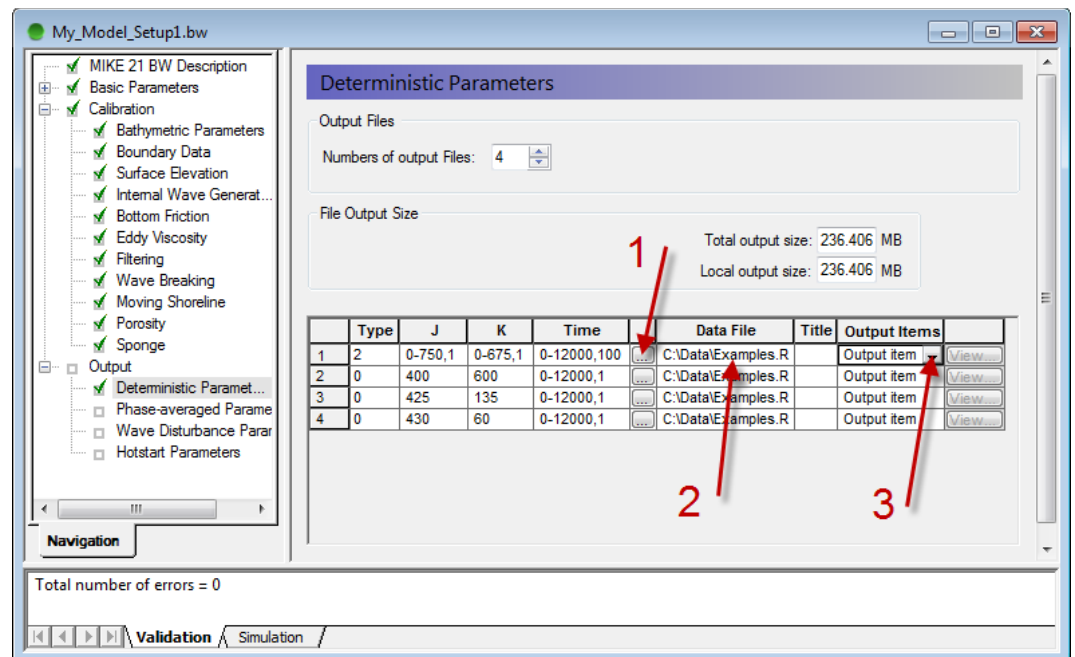

Figure 4.22 Specification of deterministic output parameters

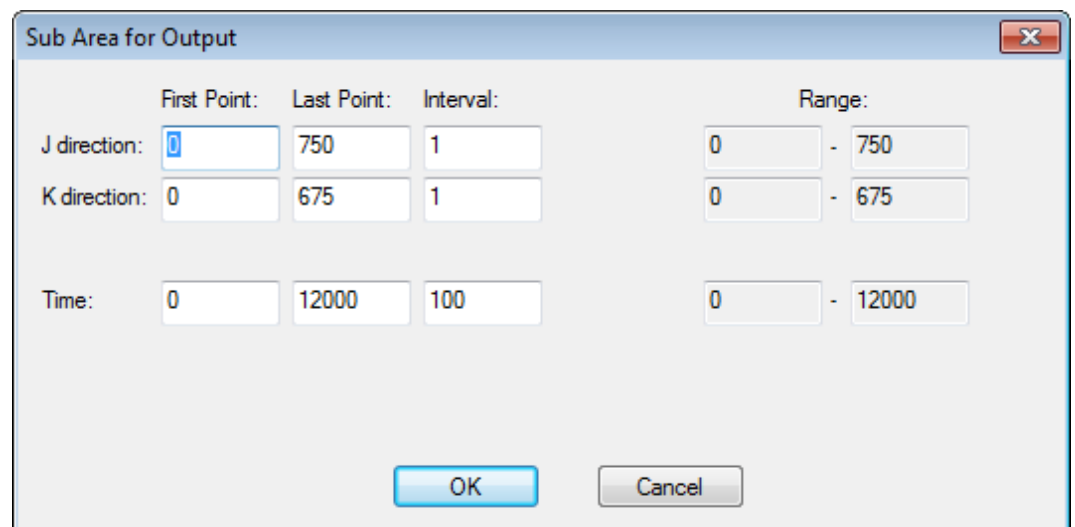

Figure 4.23 Select sub area for output area 1 and spatial temporal storing frequency. This dialogue appears when clicking on button "1" depicted in Figure 4.22

Next, click Ctrl d in the Data File entry (see Figure 4.22). This opens a dialogue in which you specify the file name and folder of the output data for area 1 (see Figure 4.24). Finally, you click on **button 3** (see Figure 4.23), see Figure 4.25 where the output item(s) is selected. In this case you choose 'Water level'.

The file output size is estimated and shown in the dialogue (Figure 4.25). The estimated size of the file is approximately 235 MB.

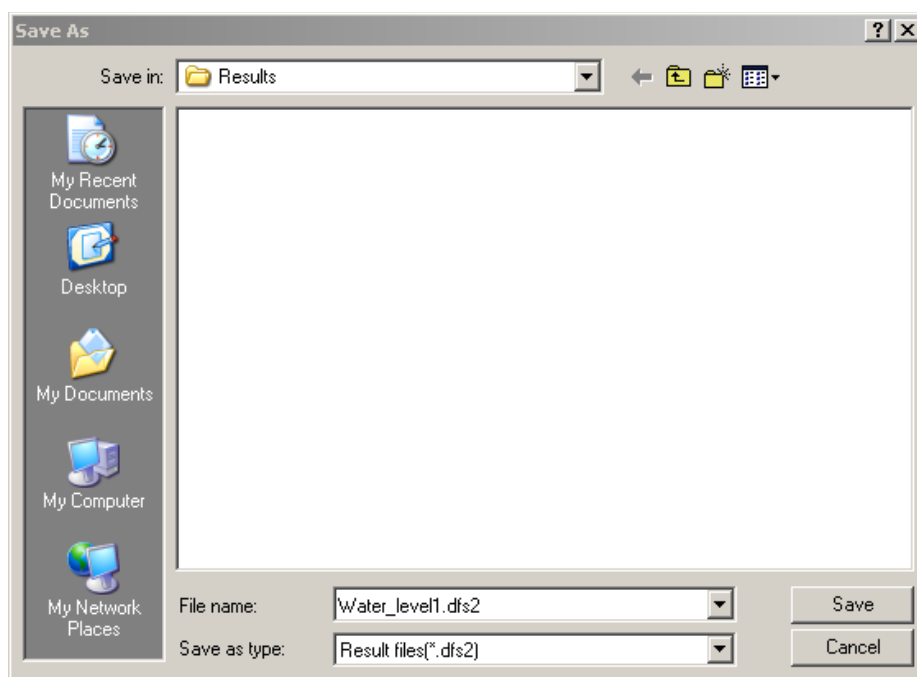

Figure 4.24 Specification of output file name and location. This dialogue appears when clicking Ctrl d in the Data File entry depicted in Figure 4.22

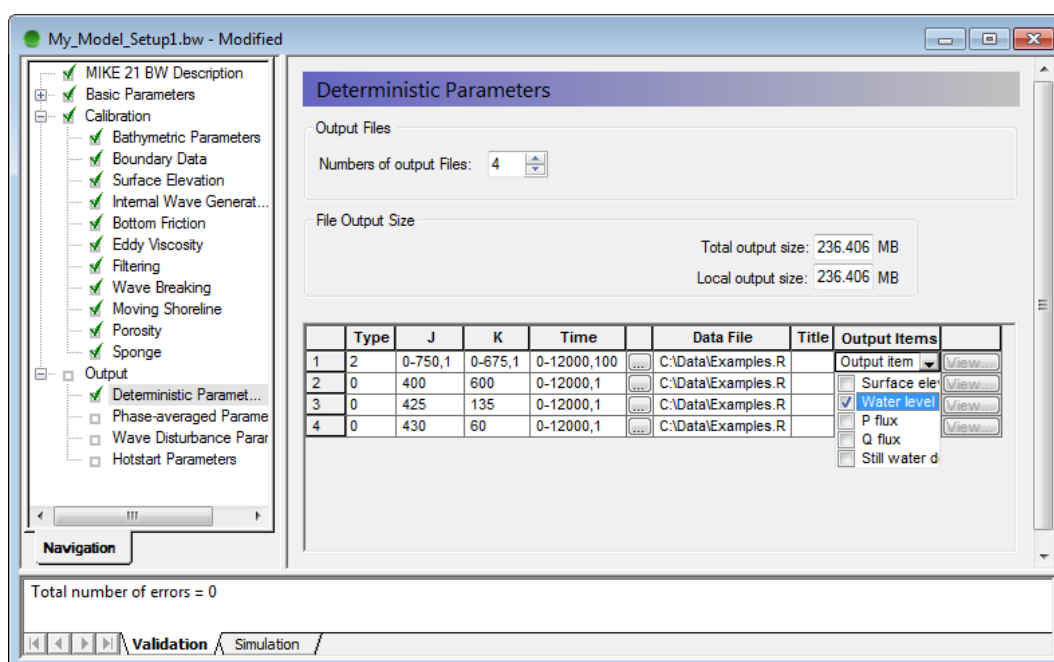

Figure 4.25 Select output items. This dialogue appears when clicking on button "3" depicted in Figure 4.22

Now you should proceed to the next output area and provide the specifications. The remaining output data are three time series of surface elevation stored in the points depicted in Figure 4.26. The coordinates are shown in the figure. The time frequency is set to 1. The output file names are 'ts_P400.600.dfs0', 'ts_P425.135.dfs0' and 'ts_P430.60.dfs0', respectively.

All specifications can be found in the file 'Model_setup1.bw' located in the folder '.\Kirkwall_Marina\Model_setup_1'.

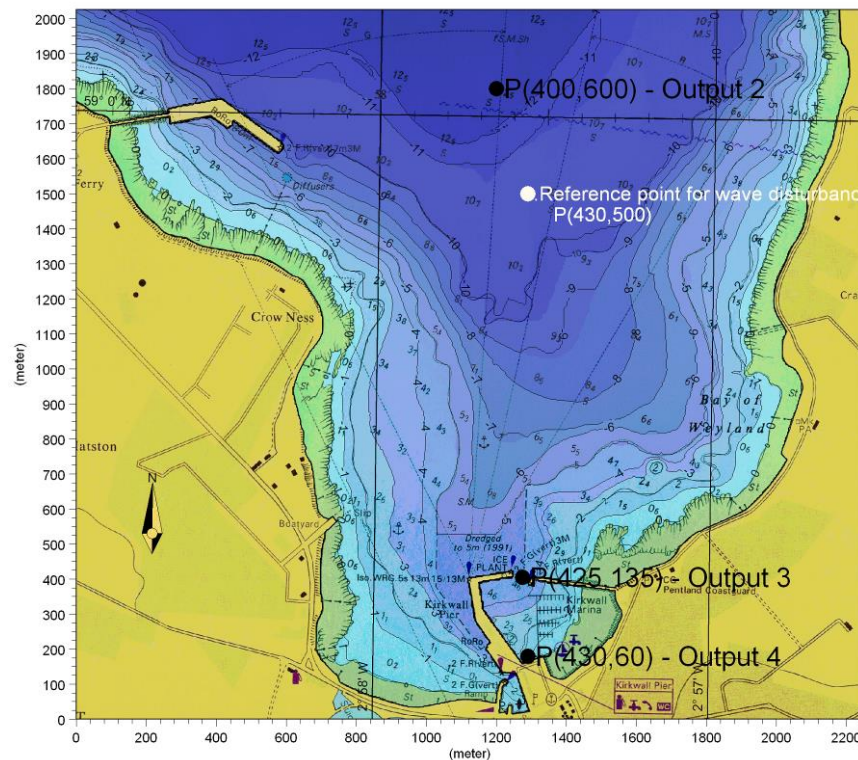

Figure 4.26 Locations where the surface elevation is saved (the image is made using Grid Plot)

4.3.2 Wave disturbance parameters

As we do not save any phase-averaged output data in this application, we proceed to the wave disturbance parameters dialogue, see Figure 4.27. The wave disturbance or relative wave height is a commonly used output type in short wave simulations.

First, you should set the radio button to 'Include' wave disturbance calculation. Next, you should select the type of wave height scaling. In most cases, the scaling is made relative to a wave height in a grid point. Here, we have selected grid point P (430,500) as the reference point, see Figure 4.26, i.e. the wave disturbance coefficient is one (1) in this point.

The calculation period is the time period where the wave disturbance coefficient is calculated. The calculation can be initiated after the wave pattern has reached a reasonable quasi-steady state (statistically speaking) in the area of main interest. In the present case, the calculation starts 5 minutes (2400 time steps) after the start of the MIKE 21 BW simulation. The end time is usually set to the end time step of the simulation (here 12000). Hence, the wave disturbance calculation is made over 20 minutes. For short

wave related applications, 20 minutes is usually considered as the minimum time period in order to obtain a statistical representative result.

The update interval is the time step number (480 or 1 minute here) for which the wave disturbance map is updated. Please keep the 'Start at arrival of wave no.' at the default value 1.

Finally, you should specify the file name ('Wave_disturbance1.dfs2') and location of the file ('.\Kirkwall_Marina\Model_setup_1\Results') and select the output items. Here, we choose the 'Significant wave height' and the 'Wave disturbance coefficient'. You may also add a title to the data.

The file output size is estimated and shown on the dialogue (Figure 4.27). The estimated size of the file is approximately 83 MB. The total output file size is 319 MB. **Please make sure** your hard disk has this capacity.

My_Model_Setup1.bw

Wave Disturbance Parameters

Wave Disturbance Parameters
☐ Exclude
☒ Include

Type of Wave Height Scaling
☒ Relative to wave height in grid point
☐ Relative to incoming wave height

Wave Specification
 Grid point coordinates: 430 500
 Incoming wave height (Hm0): 1

Calculation Period
 First time step: 2400 Update interval: 480
 Last time step: 12000 Start at arrival of wave no.: 1

Data Specification
 Data file: C:\Data\Examples.Rel2016\MIKE_21\BW\Kirkw
 Data title: Wave disturbance parameters View ...
☐ Sign. wave height
☒ Wave dist. coeff.
☐ Wave arrival time

File Output Size
 Local output size: 42.6059 MB Total output size: 279.012 MB

Total number of errors = 0

Validation Simulation

Figure 4.27 Specification of wave disturbance output parameters

4.4 Execution

Now you have completed the model setup and you are ready to start the simulation. Please save the specifications (.bw file) before starting the run (Ctrl S). Next, you should click on the 'Run' button in the menu bar (see Figure 4.28) and click on 'Start simulation...'. Immediately after, a simulation progress bar appears, see Figure 4.29. This shows the computational status of the simulation; the actual simulation time, number of time steps, the computational speed and the estimated time left.

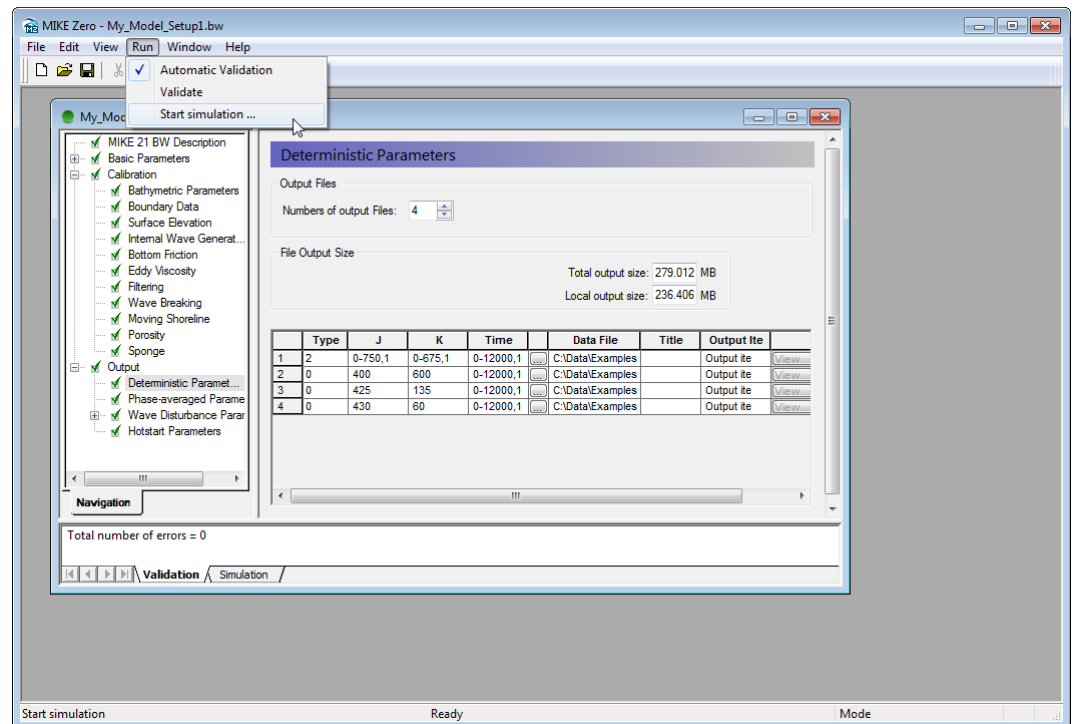

Figure 4.28 MIKE 21 BW execution

Generally, it is recommended to check the simulated results some time after the start of the simulation. Check, for instance, that the waves progress in the expected direction and that the time series of surface elevation look as expected.

Clicking on the 'View' button in the Deterministic Output dialogue (see Figure 4.22) is an easy way of checking the results, see Figure 4.30. The time series at P (400,600) look OK. As the waves have not reached the harbour entrance yet, the surface elevation at P (425,135) is almost zero.

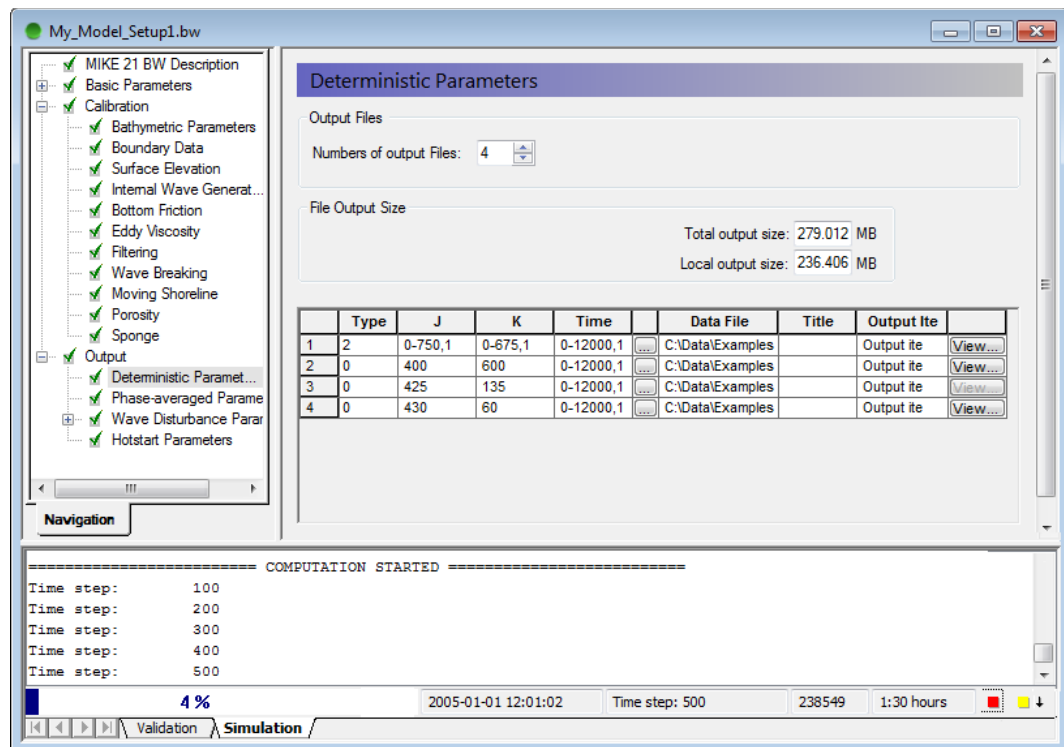

Figure 4.29 Simulation progress bar embedded in model setup editor

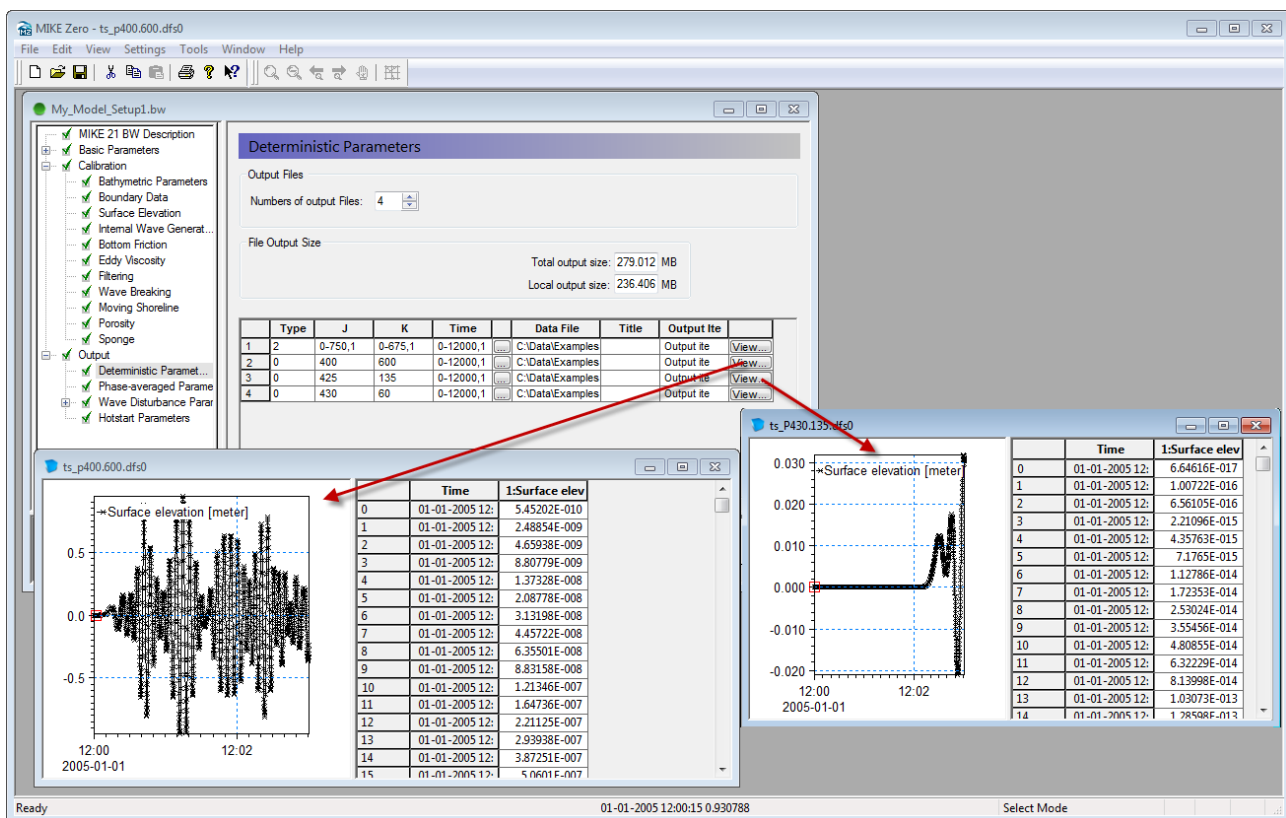

Figure 4.30 Checking results during the simulation

In order to check the wave direction etc. you can e.g. use the Grid Plot in the Plot Composer. Please drag and drop the file 'MzPlot.Surfaceelevation.plc' located in the folder '.\Kirkwall_Marina\Model_setup_1' into the MIKE Zero shell. 'Select all' in the Sub Area setting dialogue. Click on the plot object (left), then click on the 'Toolbar', see Figure 4.31 and Figure 4.32. The toolbar enables you to move forwards and backwards in time to display results. You may also create a video file

The 2D results presented in Figure 4.31 and Figure 4.32 show wave propagation as expected. Significant wave reflection occurs from the outer breakwater at Hatston Ferry Terminal and wave refraction is seen along the shoreline in the Bay of Kirkwall.

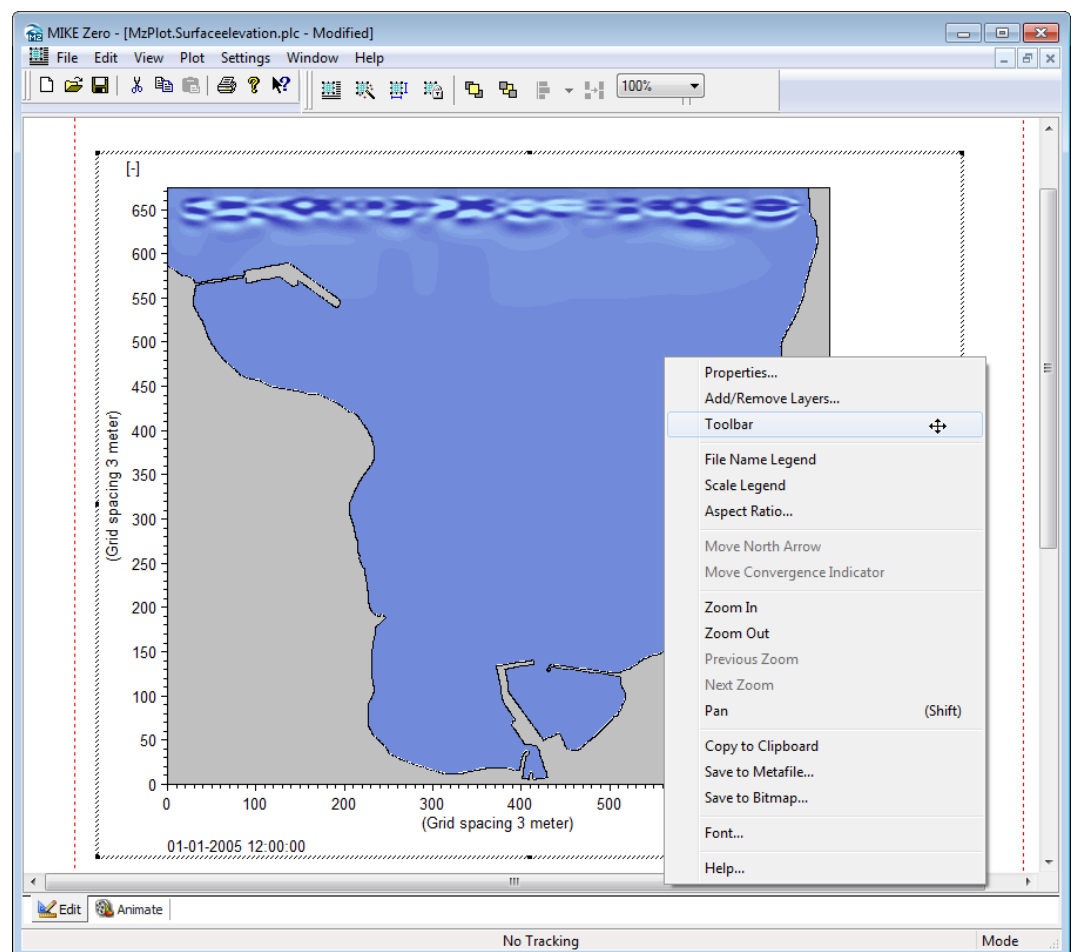

Figure 4.31 Checking results during the simulation (Grid Plot)

The log file 'Model_setup1.log' is shown in the model setup editor. It can also be opened after model execution has finished by a text editor. The log file is an ASCII file that contains a list of all the specifications used for the execution, information about the input data and the output data. See Figure 4.33.

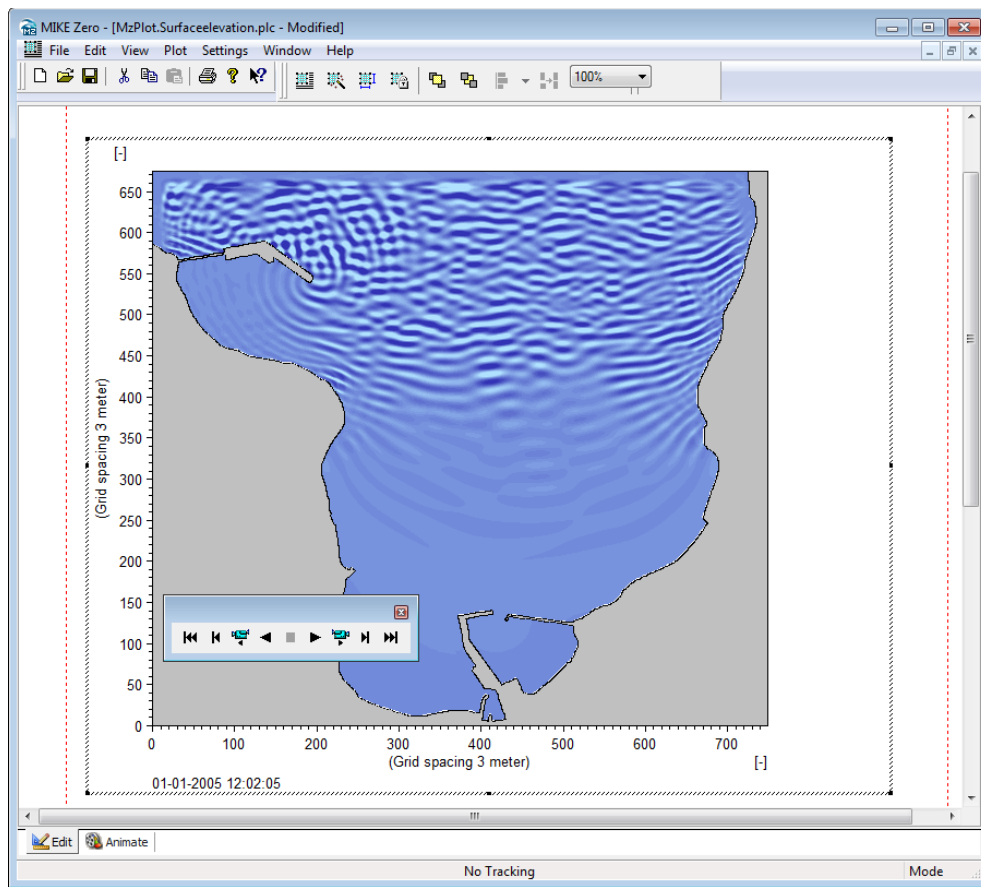

Figure 4.32 Toolbar in Grid Plot

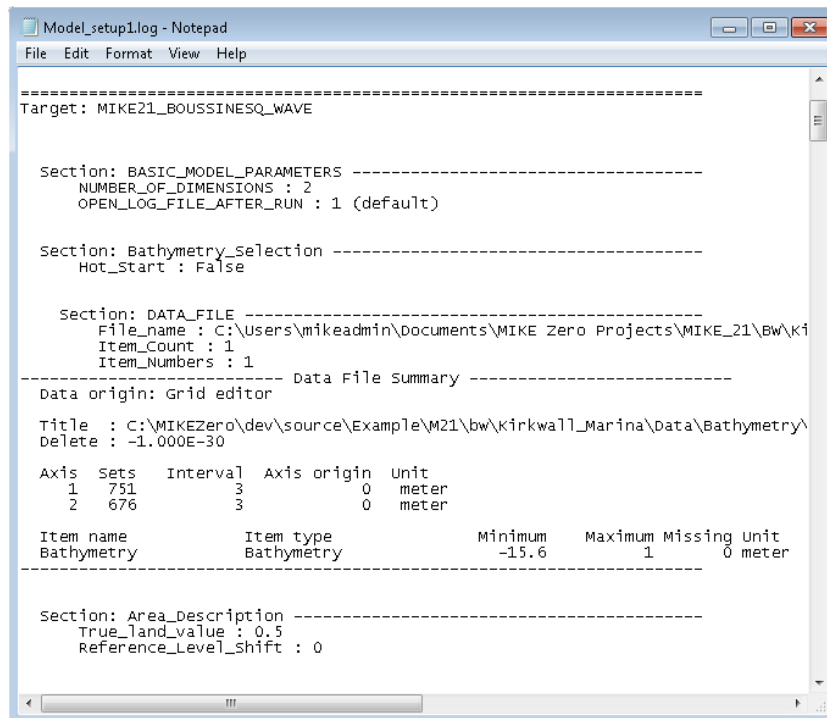

Figure 4.33 The log file can be opened after model execution has finished

5 Results Presentation and Analysis

5.1 Deterministic Results

The deterministic results (e.g. water level or surface elevation) are usually presented by using the plotting tools in the Plot Composer and/or MIKE Animator Plus for 3D visualisation. You may also load the data into the Grid Editor, Profile Editor or Time Series Editor by drag and drop of the relevant data files into the MIKE Zero shell. This is a quick way for visualisation of the stored surface elevation results.

For creation of 2D maps (and animations) of surface elevation, drag and drop the file 'MzPlot.Surfaceelevation.plc', located in the folder '.\Kirkwall_Marina\Model_setup_1', into the MIKE Zero shell. After loading the data file you will see an image as presented in Figure 5.1 (upper panel) showing a close-up of the surface elevation inside the Kirkwall Marina. As it appears, strong wave reflection occurs inside as well as outside the marina. The lower panel in Figure 5.1 shows the instantaneous surface elevation in the Bay of Kirkwall (entire domain) after 20 minutes' simulation time. Please 'Select all' in the Sub Area setting dialogue in Grid Plot.

As explained in the previous section, you may also create 2D animations of simulated surface elevation, which often is a very powerful way of visualising the wave propagation and wave transformation. Even more powerful, however, is a 3D visualisation. Please open the MIKE Animator Plus application and choose File → Open Layout... to open the layout 'Anim Directional Waves Surface Elevation.lyt', which is located in the folder '.\Kirkwall_Marina\Model_setup_1'. Maximise the MIKE Animator Plus dialogue and click on the 'Play Forward' button (red circle in Figure 5.2). For recording into an animation file¹¹, please click on the 'Video' button in the menu bar and specify the required settings. You may also create snapshots (click on the Snapshot button in the menu bar). Figure 5.3 and Figure 5.4 show a couple of images of the instantaneous surface elevation inside and outside of the Kirkwall Marina.

The stored time series data (dfs0 files, see Figure 4.26) can easily be presented using the Time Series Plot Object in MIKE Zero Plot Composer, see Figure 5.5. Simply load the dfs0 file, possible change default settings, save the plot into an image file and load it into your document. The results are presented in Figure 5.6.

¹¹ Requires a valid MIKE Animator Plus license file.

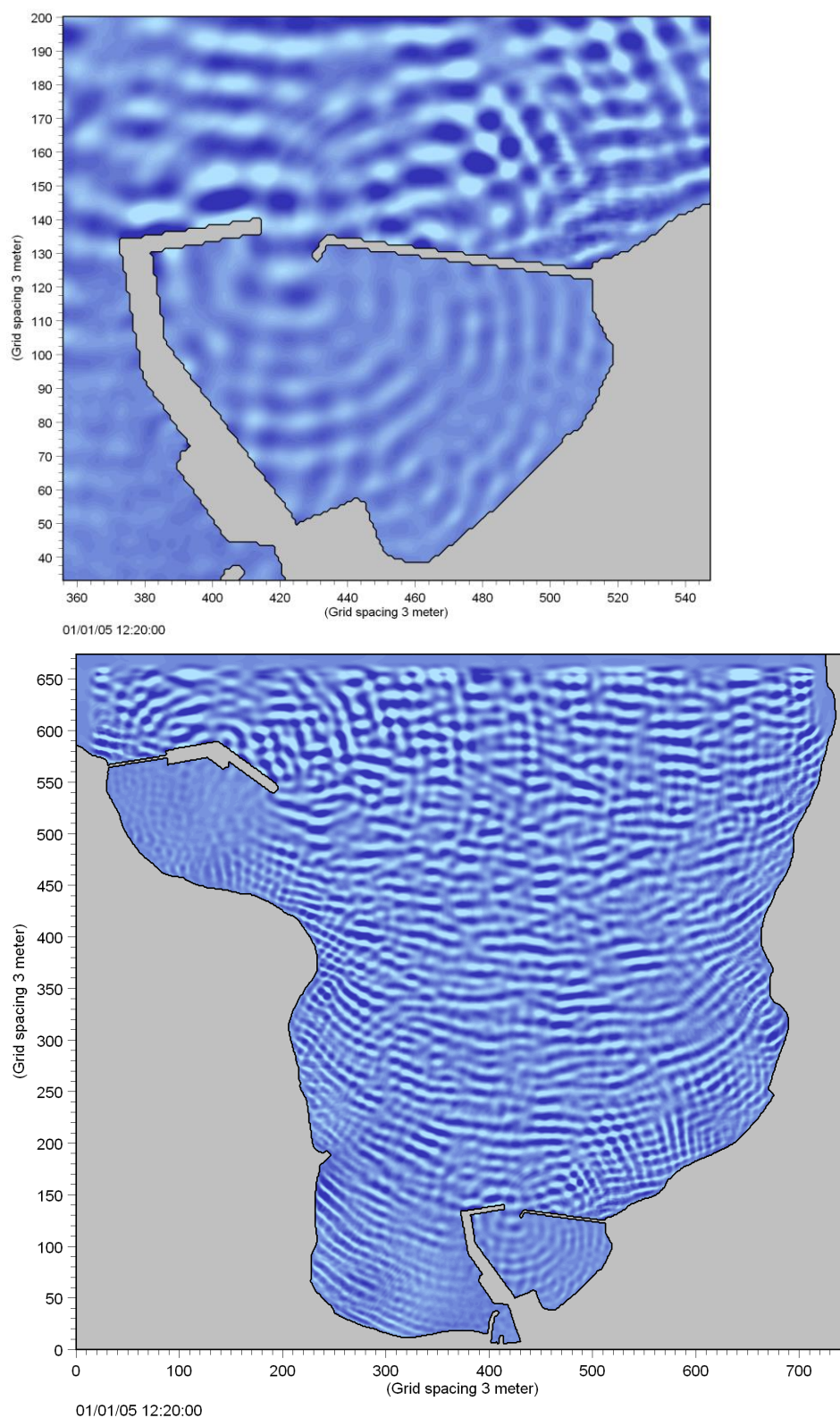

Figure 5.1 Deterministic results – 2D visualisation using Plot Composer (Grid Plot). Instantaneous maps of surface elevation for the Kirkwall Marina (upper panel) and the Bay of Kirkwall (lower panel). Wave conditions: $H_{m0} = 1.5$ m, $T_p = 5.5$ s, MWD = 360° N, WL = +3.00 m, JONSWAP frequency spectrum and \cos^8 -directional distribution

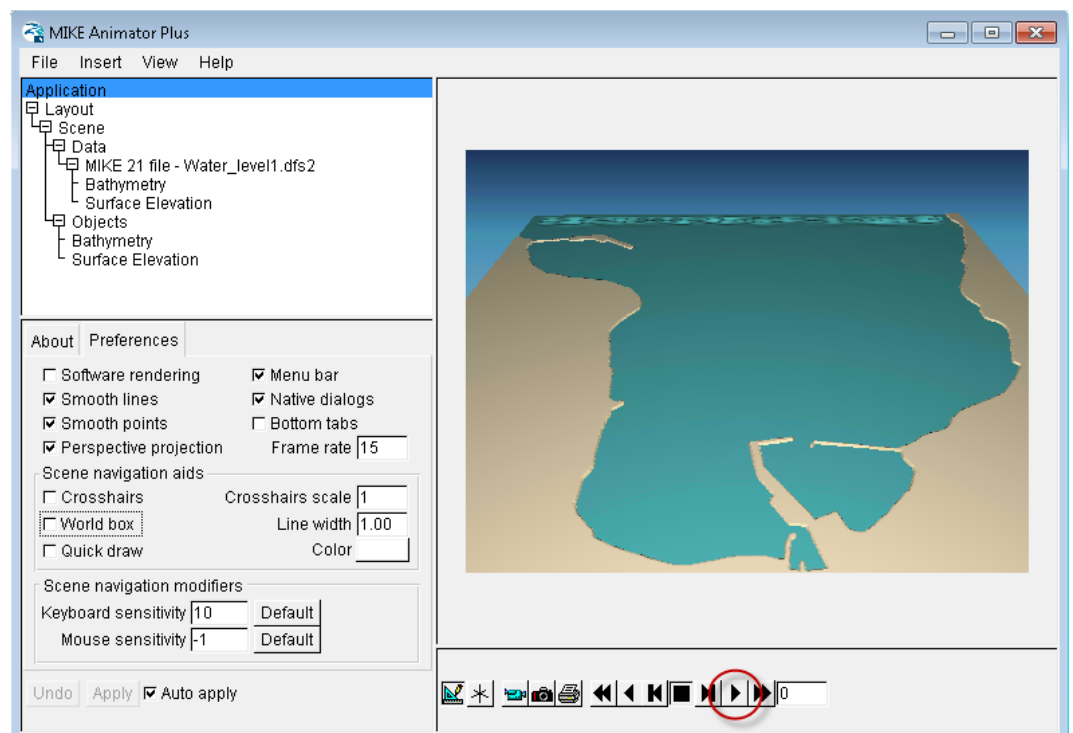

Figure 5.2 Deterministic results – 3D visualisation using MIKE Animator Plus after importing the layout '*Anim Directional Waves Surface Elevation.lyt*'

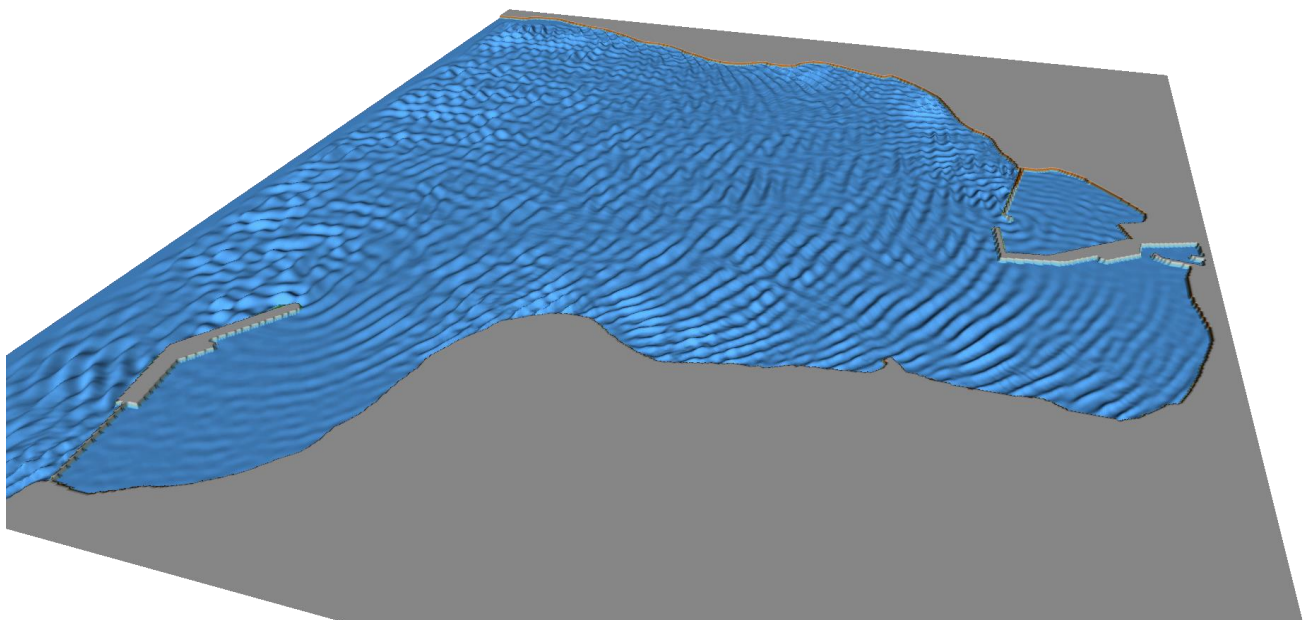

Figure 5.3 Deterministic results – 3D visualisation using MIKE Animator Plus. Snapshot of instantaneous surface elevation in the Bay of Kirkwall

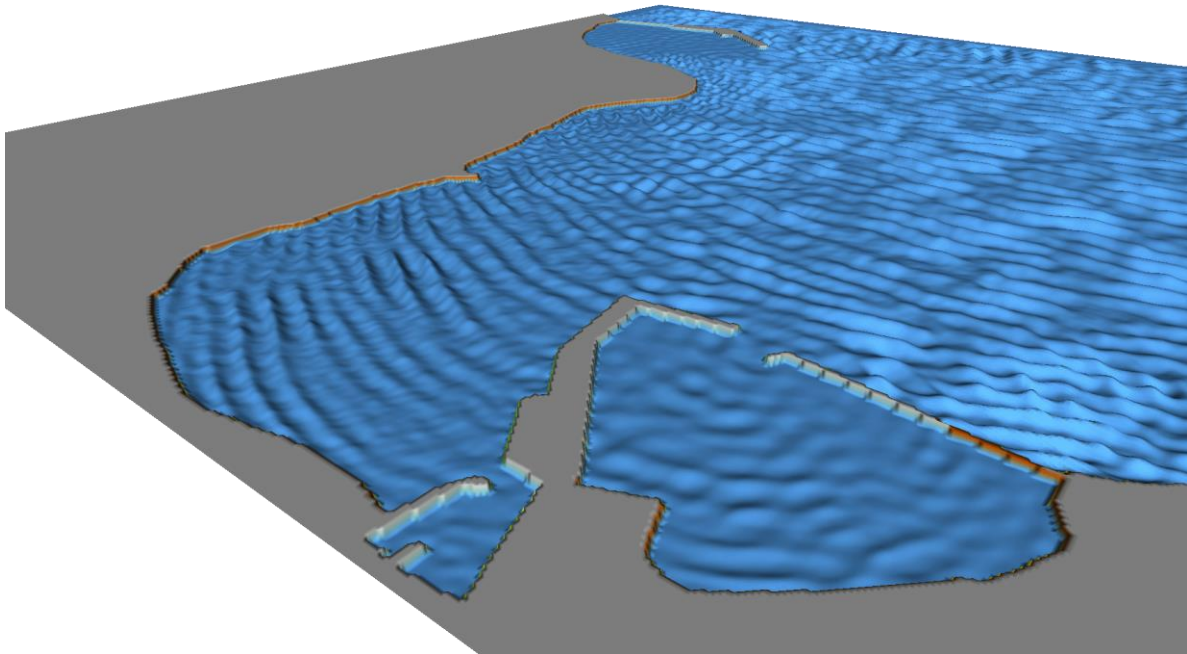

Figure 5.4 Deterministic results – 3D visualisation using MIKE Animator Plus. Snapshot of instantaneous surface elevation in Kirkwall Marina

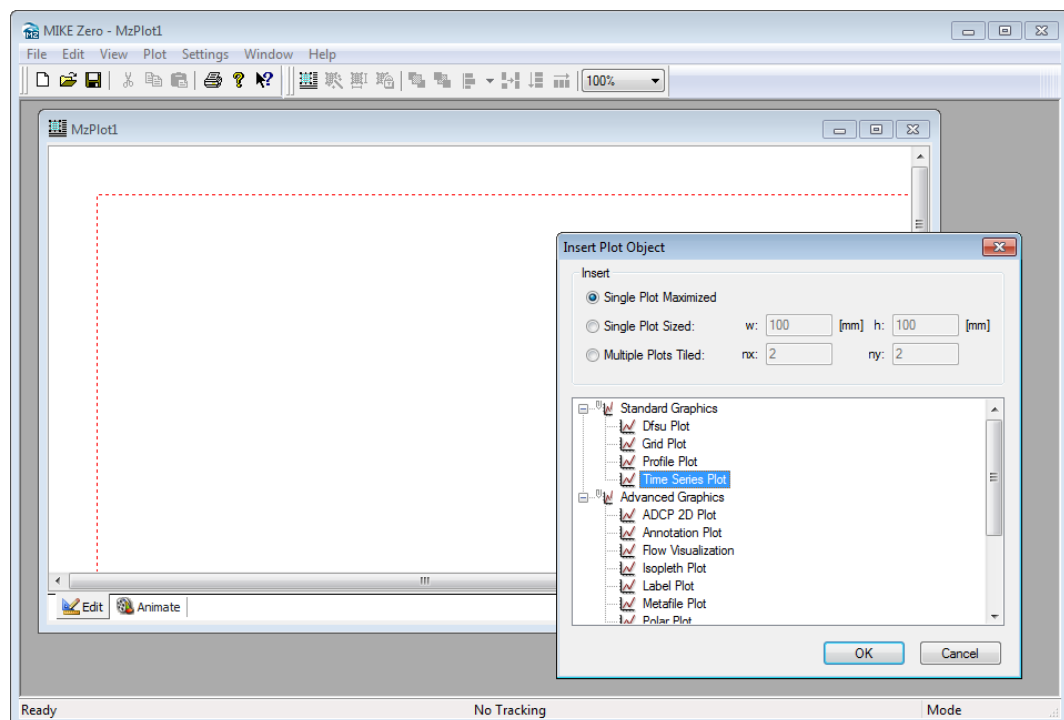

Figure 5.5 Deterministic results – visualisation using MIKE Zero Plot Composer (Time Series Plot Control)

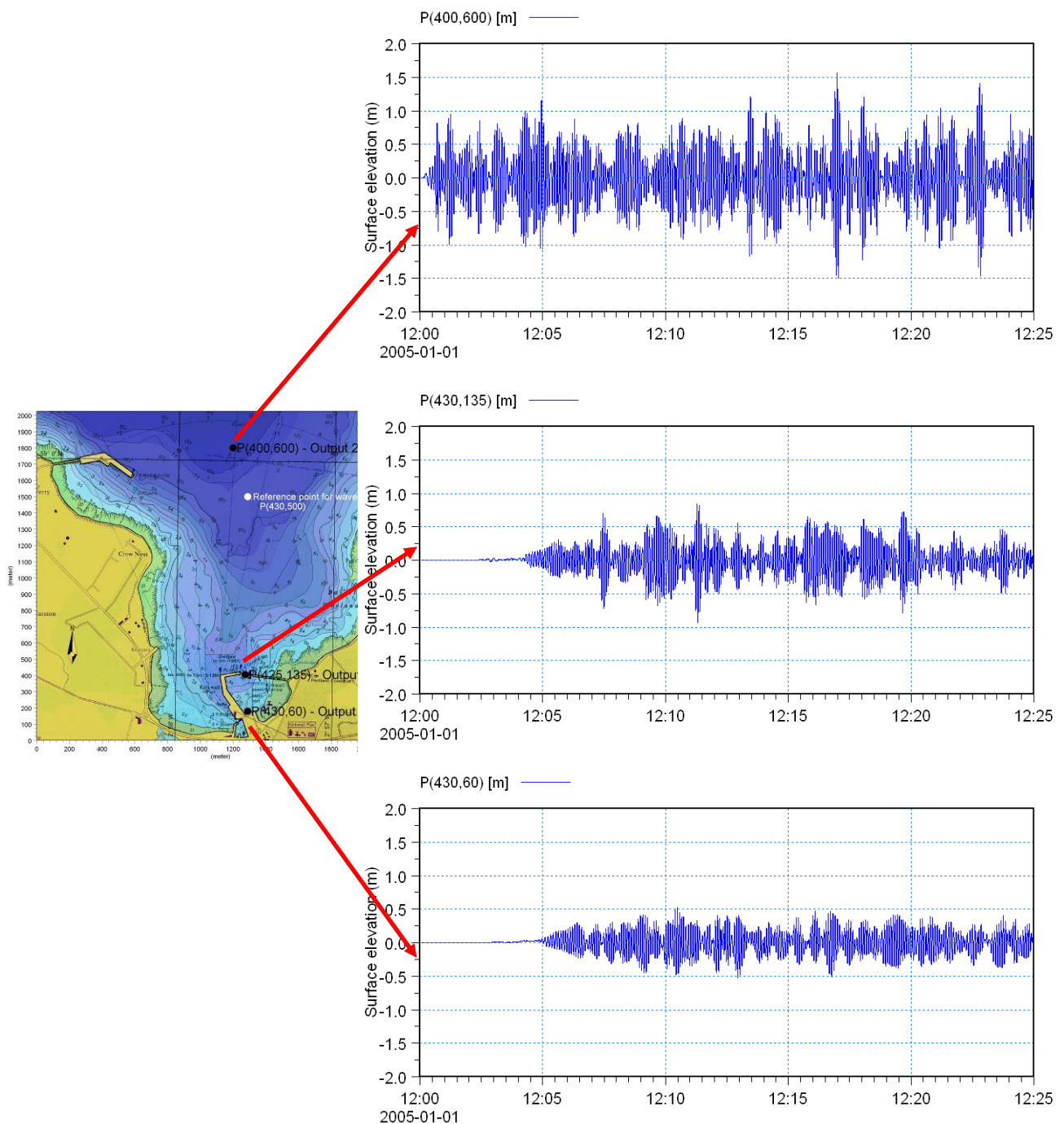

Figure 5.6 Deterministic results –visualisation using MIKE Zero Plot Composer (Time Series Plot). Time series of surface elevation at three different locations

5.2 Statistical Results

The derived statistical results (e.g. wave disturbance coefficient or significant wave height) are usually of more practical importance than the deterministic results. Most often you are interested in the wave disturbance coefficient (or relative wave height). The Grid Editor and Grid Plot in the MIKE Zero Plot Composer are the two most applied tools.

Open a MIKE Zero shell and drag and drop the result file 'Wave_disturbance1.dfs2' (in folder '.\Kirkwall_Marina\Model_setup_1\Results') into the shell, see Figure 5.7. Set the time step to the last one (25 minutes) and possibly change the default colour palette (View → Palette → New). The map can easily be saved into an image file (View → Export Graphics → Save to Bitmap). Along with the graphics, the tabular view and the zoom facility make the Grid Editor an efficient tool.

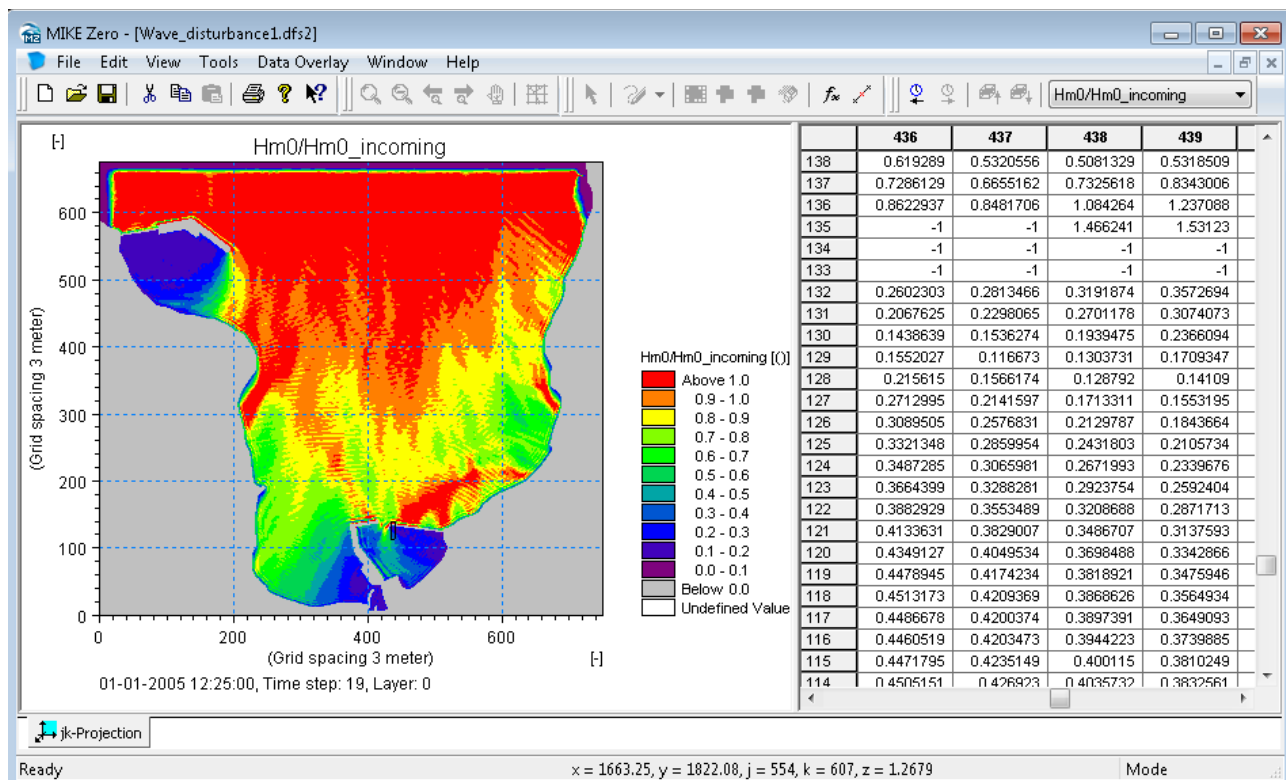

Figure 5.7 Statistical results – 2D visualisation using MIKE Zero Grid Editor. Wave disturbance coefficients in the Bay of Kirkwall.
Wave conditions: $H_{m0} = 1.5$ m, $T_p = 5.5$ s, MWD= 360°N, WL= +3.00 m, JONSWAP frequency spectrum and \cos^8 -directional distribution

In order to create 2D maps (and animations) of wave disturbance results in the Grid Plot tool, please drag and drop the file 'MzPlot.Wavedisturbance.plc' (located in the folder '.\Kirkwall_Marina\Model_setup_1') into the MIKE Zero shell. After loading the data file, you will see an image as shown in Figure 5.8. The setup includes a map for the entire model area and a map for the Kirkwall Marina. Click on View (in the menu bar) → Export Graphics (or shortcut Ctrl B) → Save to Bitmap and you create e.g. a PNG-file as shown in Figure 5.9. The wave reflection is easy to recognise – inside as well as outside of the marina basin.

Please also check the statistical results for stationarity, i.e. that the wave disturbance coefficient (or wave height) at a given location is almost constant in time at the end of the simulation (25 minutes). One way to check this is by extracting the results at selected points using the MIKE Zero Toolbox Extraction tool. Load MIKE Zero → Ctrl N → MIKE Zero Toolbox → Extraction → Time Series from 2D files, see Figure 5.10. On the introduction page (Figure 5.11) you may add a setup name (here e.g. 'Wave Disturbance 1'). On the next two pages you add the name and location of the input data file and specify the required time period.

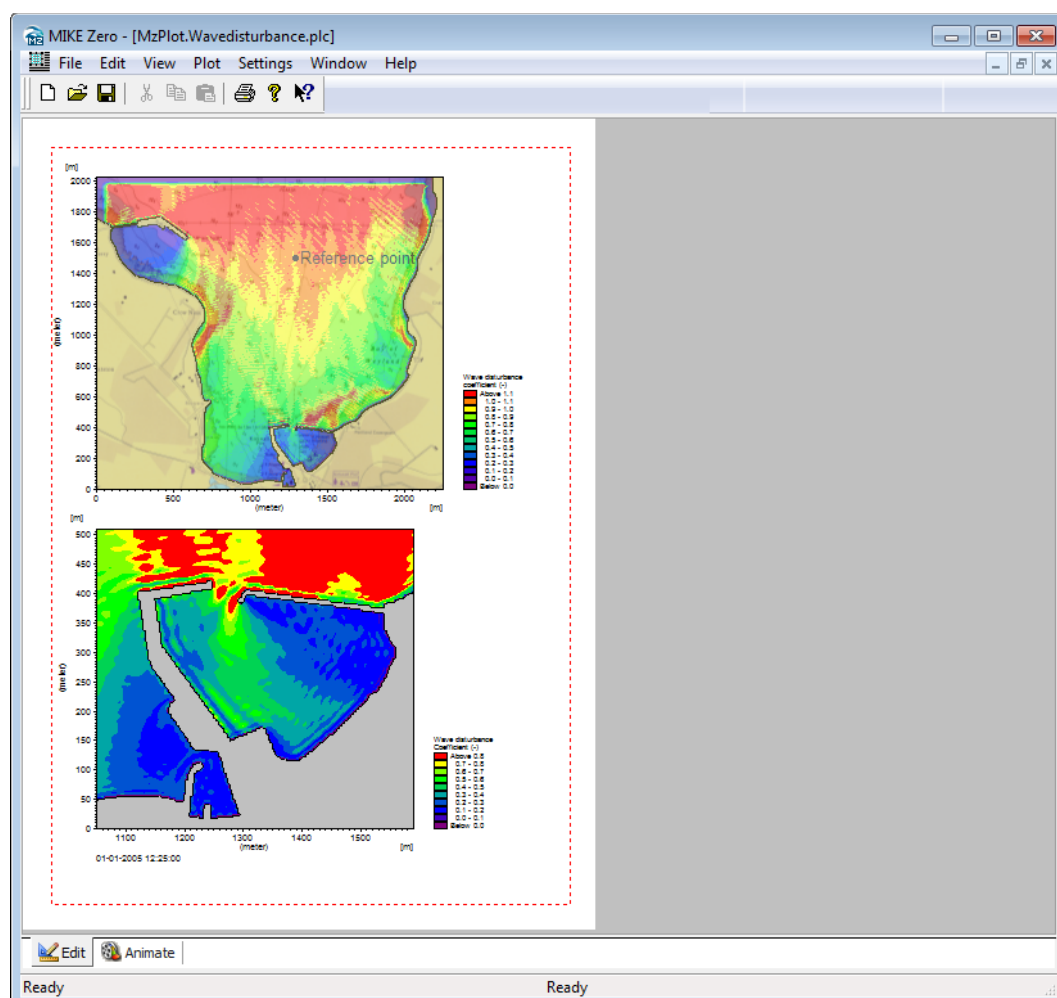

Figure 5.8 Statistical results – 2D visualisation using MIKE Zero Plot Composer Grid Plot. Wave disturbance coefficients in the Bay of Kirkwall.
Wave conditions: H_{m0} = 1.5 m, T_p = 5.5 s, MWD= 360°N, WL= +3.00 m, JONSWAP frequency spectrum and \cos^8 -directional distribution

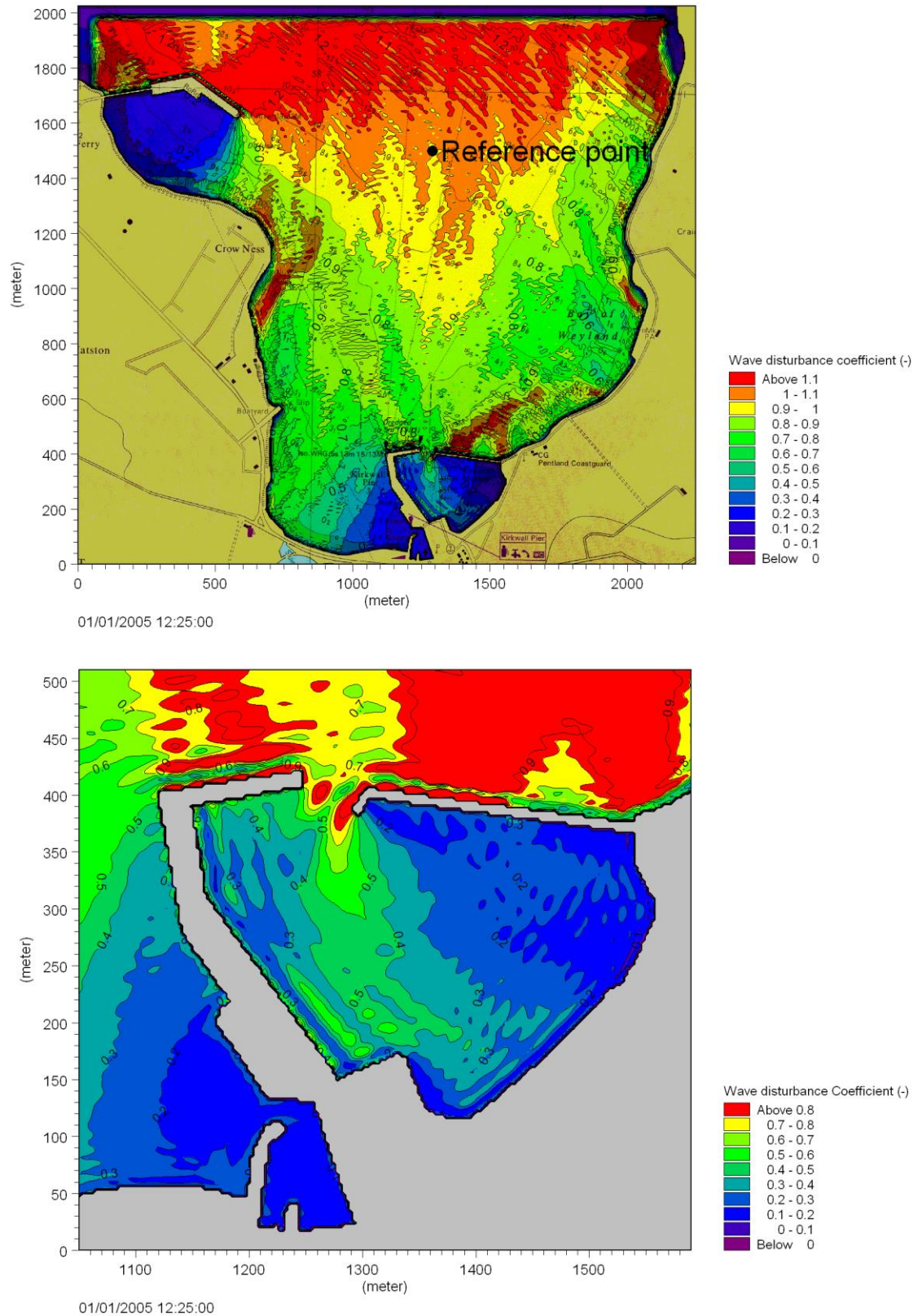

Figure 5.9 Wave disturbance coefficients in the Bay of Kirkwall (upper panel) and in the Kirkwall Marina (lower panel). Wave conditions: $H_{m0} = 1.5$ m, $T_p = 5.5$ s, MWD= 360°N, WL= +3.00 m, JONSWAP frequency spectrum and \cos^8 -directional distribution

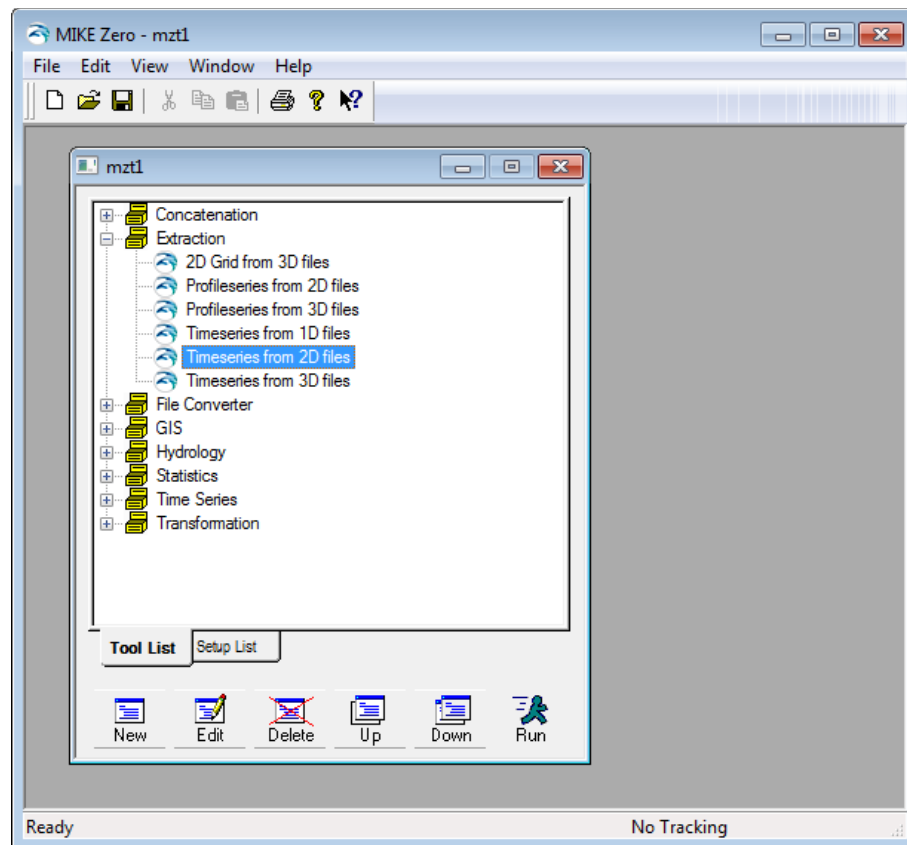

Figure 5.10 Extraction of time series from a map (2D data file) using MIKE Zero Toolbox Extraction tool

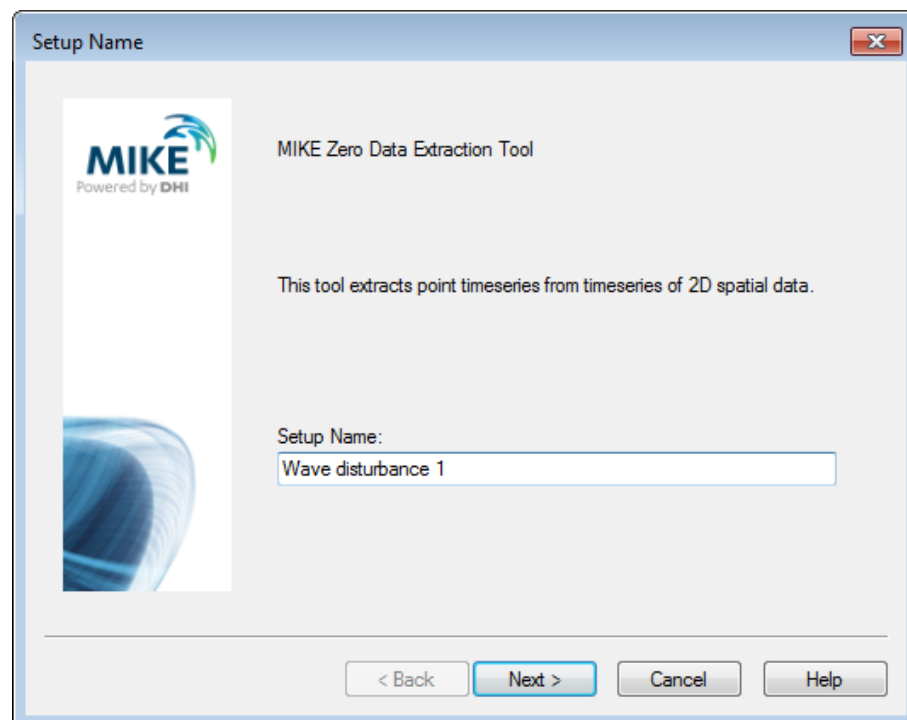
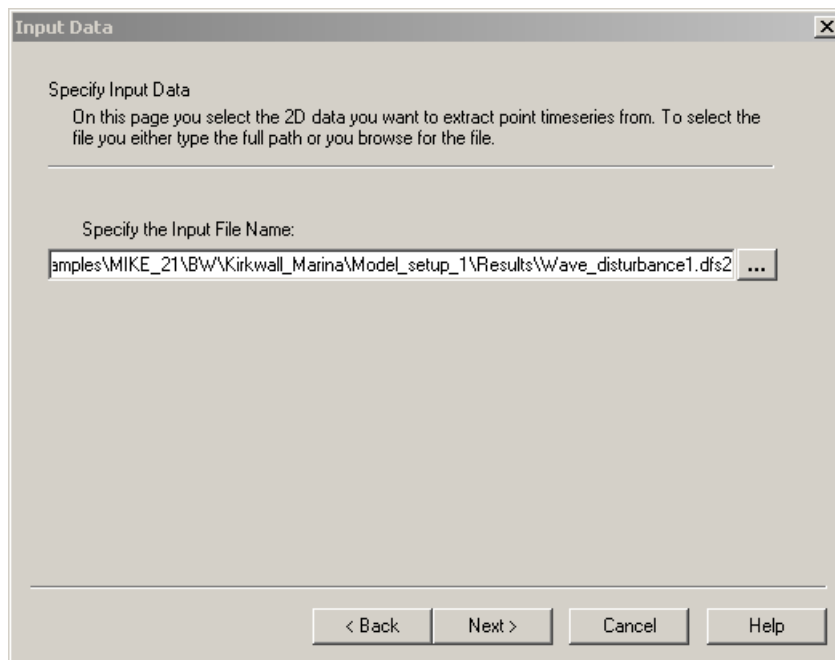

Figure 5.11 Introduction page on MIKE Zero Toolbox Extraction tool wizard



Input Data

Specify Input Data
On this page you select the 2D data you want to extract point timeseries from. To select the file you either type the full path or you browse for the file.

Specify the Input File Name:
 ...

< Back Next > Cancel Help

Figure 5.12 Specify input data file

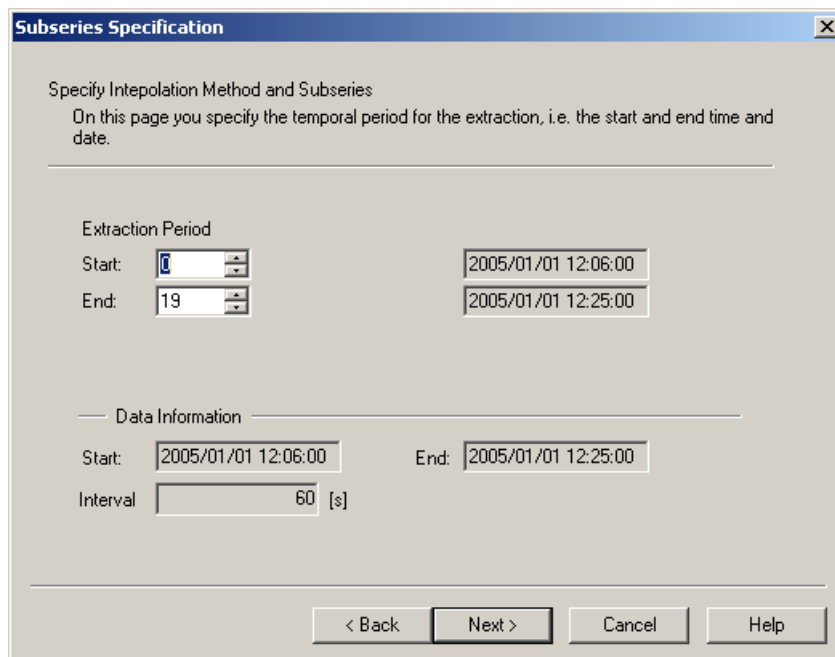

Subseries Specification

Specify Intepolation Method and Subseries
On this page you specify the temporal period for the extraction, i.e. the start and end time and date.

Extraction Period

Start:	<input type="text" value="0"/>	<input type="text" value="2005/01/01 12:06:00"/>
End:	<input type="text" value="19"/>	<input type="text" value="2005/01/01 12:25:00"/>

— Data Information —

Start:	<input type="text" value="2005/01/01 12:06:00"/>	End:	<input type="text" value="2005/01/01 12:25:00"/>
Interval	<input type="text" value="60"/> [s]		

< Back Next > Cancel Help

Figure 5.13 Select time period

Next, you should select the items to extract (Figure 5.14) and in Figure 5.15, the number of points to extraction and the grid coordinate should be specified. Here, we will use the same points as depicted in Figure 5.6. On the next wizard page, you should specify the output file name and location (Figure 5.16). The last page (Figure 5.17) gives you the status of the tool setup.

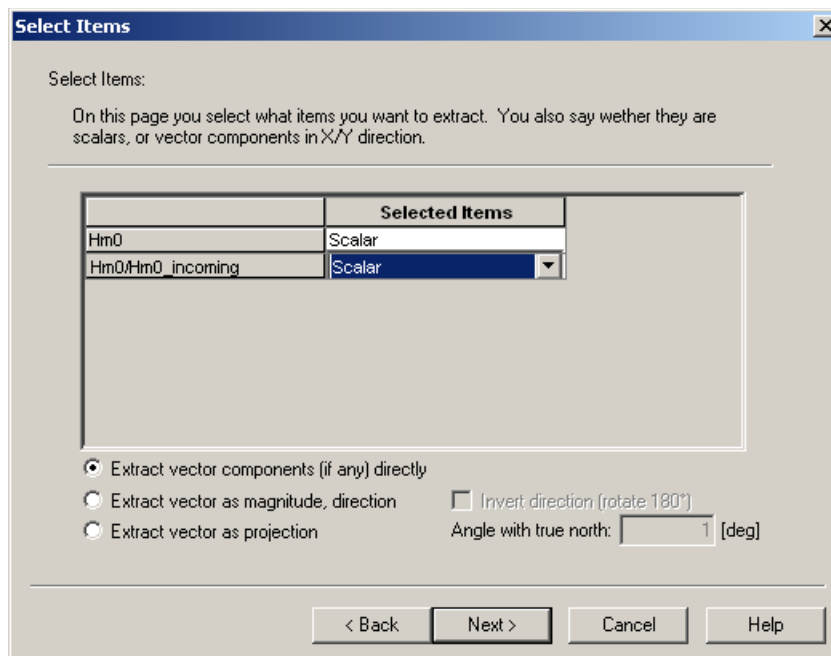

Select Items

Select Items:

On this page you select what items you want to extract. You also say whether they are scalars, or vector components in X/Y direction.

	Selected Items
Hm0	Scalar
Hm0/Hm0_incoming	Scalar

☒ Extract vector components (if any) directly
☐ Extract vector as magnitude, direction ☐ Invert direction (rotate 180°)
☐ Extract vector as projection Angle with true north: [deg]

< Back Next > Cancel Help

Figure 5.14 Select items to extract

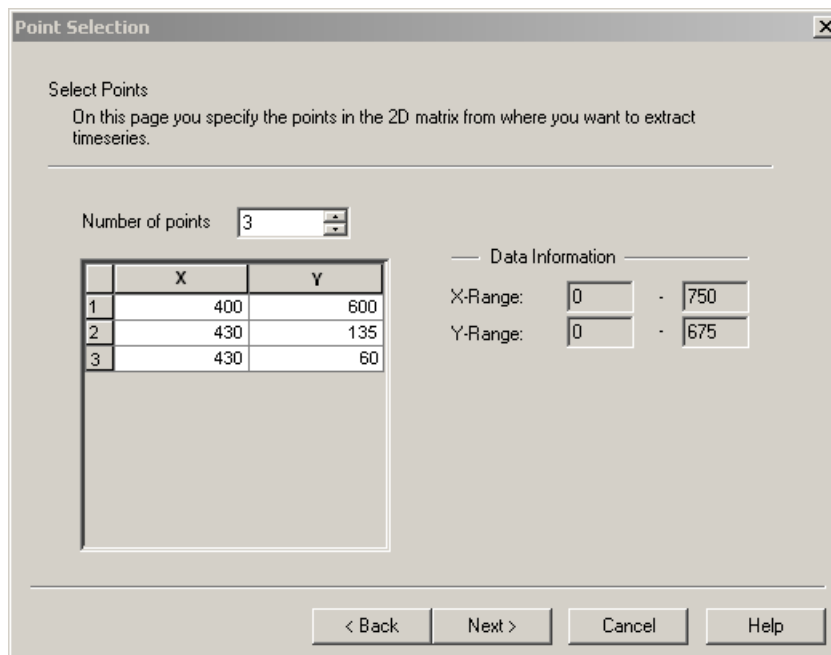

Point Selection

Select Points

On this page you specify the points in the 2D matrix from where you want to extract timeseries.

Number of points:

	X	Y
1	400	600
2	430	135
3	430	60

— Data Information —

X-Range: -
 Y-Range: -

< Back Next > Cancel Help

Figure 5.15 Specify number of points to extract and location

Figure 5.16 Specify output data

Figure 5.17 Status page

Now, click on the execution button. After few seconds, a time series plot pops up, see Figure 5.18 indicating a successful extraction. The time series show that the significant wave height at this position P(1200 m, 1800 m) is not yet stable due to strong reflection from the main breakwater at Hatston Ferry Terminal, see Figure 5.9.

Click on the 'OK' button and hereafter the 'Finish' button. If you plan to extract data from other simulations later on, please save the extraction specification into a file, e.g. 'Extraction.MZT' in the folder './Kirkwall_Marina\\Model_setup_1'.

The extracted data can be visualised in the MIKE Zero Time Series Editor (simply drag and drop the generated file 'ts_Wave_disturbance1.dfs0' into a MIKE Zero shell) or use the Plot Composer (see previous section). Figure 5.19 shows a plot of the generated time series. From this figure it appears that 25 minutes' simulation time is sufficient to obtain an almost stationary situation.

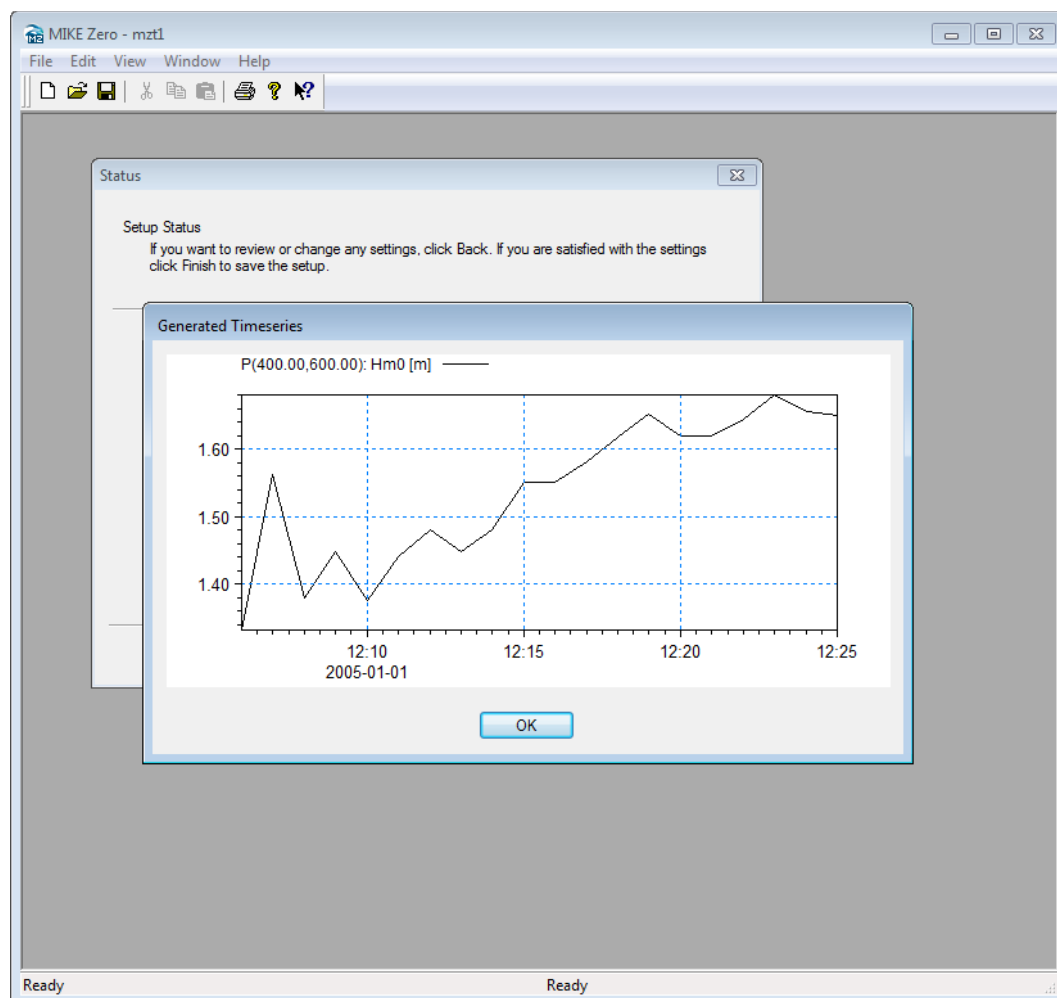

Figure 5.18 After execution

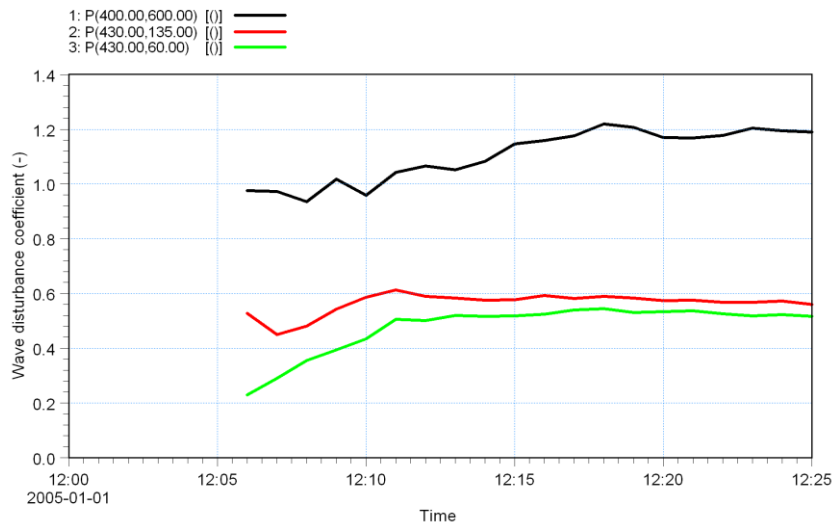



Figure 5.19 Time series of wave disturbance coefficient at three different locations (see Figure 5.6)

An alternative and perhaps more efficient procedure to check the stationarity is to use the Data Viewer tool available in MIKE Zero. Use the Open with feature as illustrated in Figure 5.20. After the loading is completed, please click on the 'Position of time series'

button () and specify the selected points using either the tabular menu or by clicking on the map, see Figure 5.21.

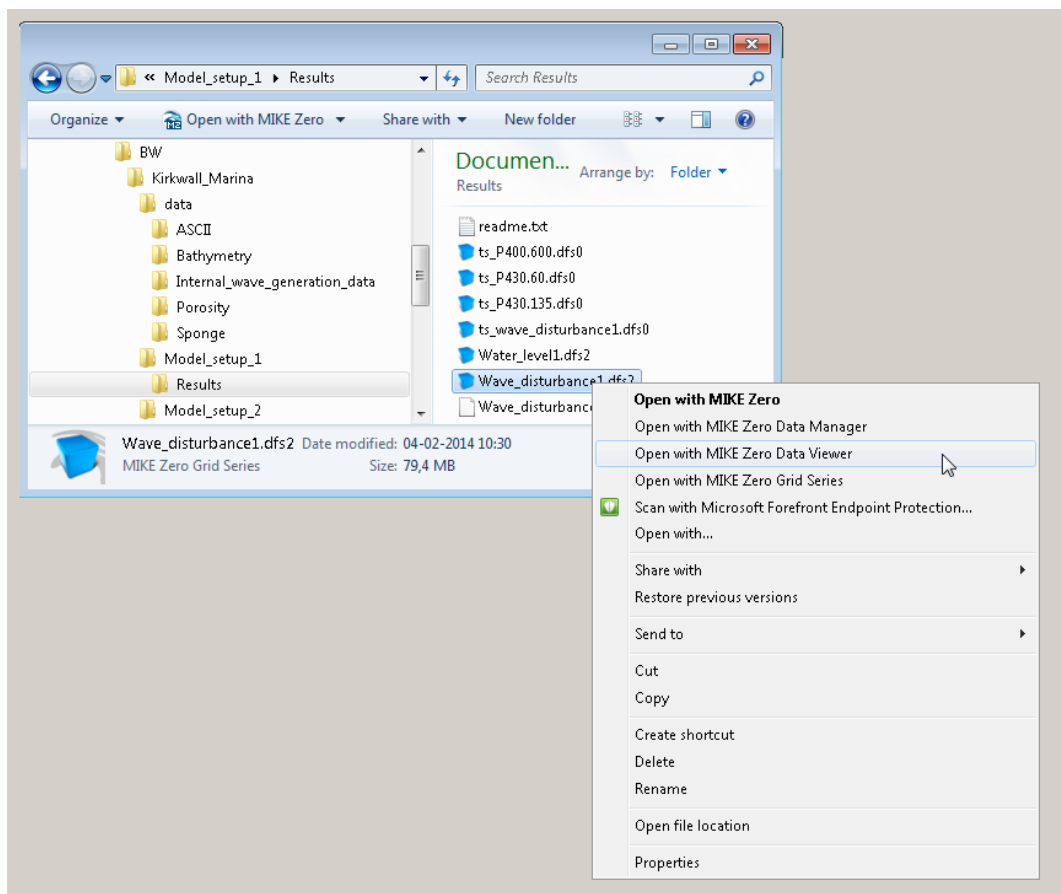

Figure 5.20 Data Viewer in MIKE Zero

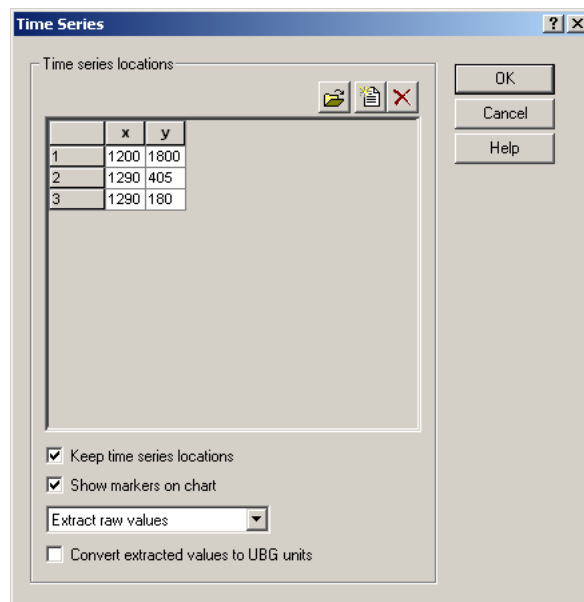

Figure 5.21 Specify location of time series (in distance from model origo in metres)

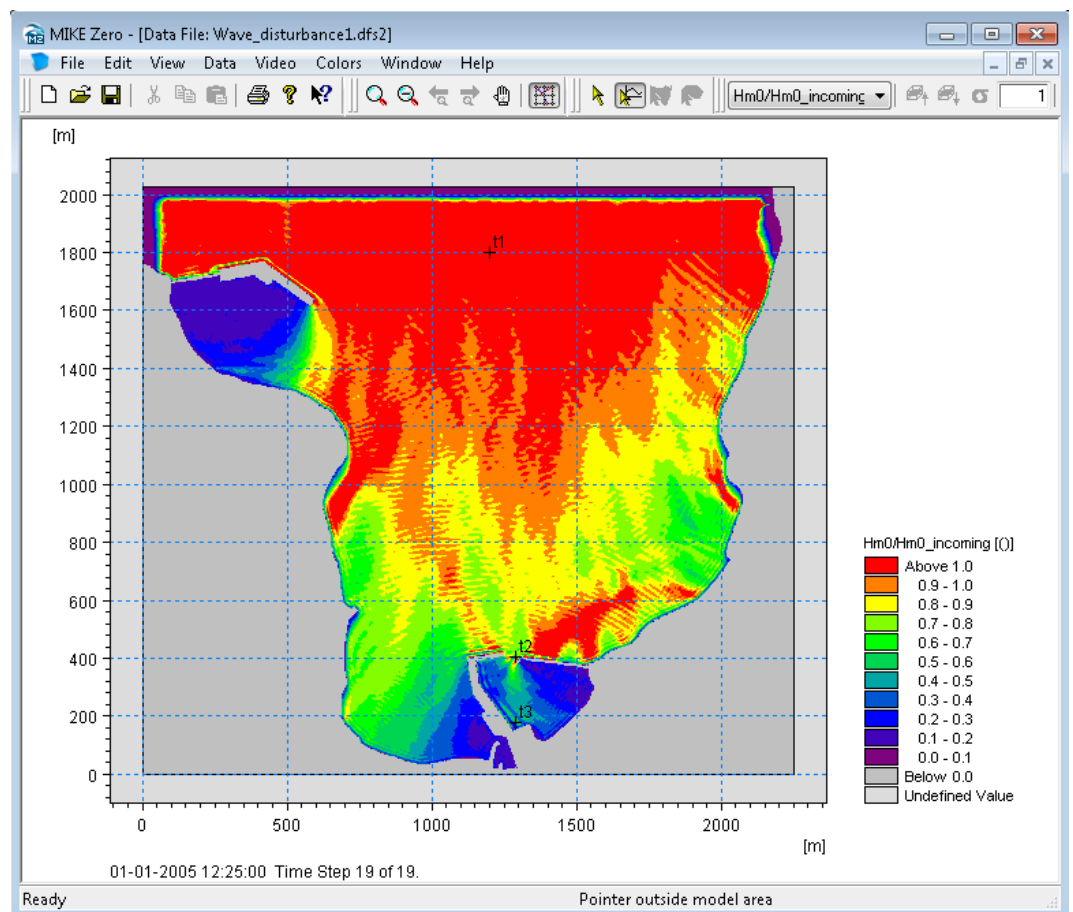

Figure 5.22 Image of wave disturbance map in MIKE Zero Data Viewer and location of extracted time series (t1, t2 and t3)

Here, we use the same locations as used in the Figure 5.15. The positions are automatically depicted on the map, see Figure 5.22. Next you click on the 'OK' button and a time series plot (as shown in Figure 5.23) appears on the screen. The extracted time series data may now be stored (dfs0 file).

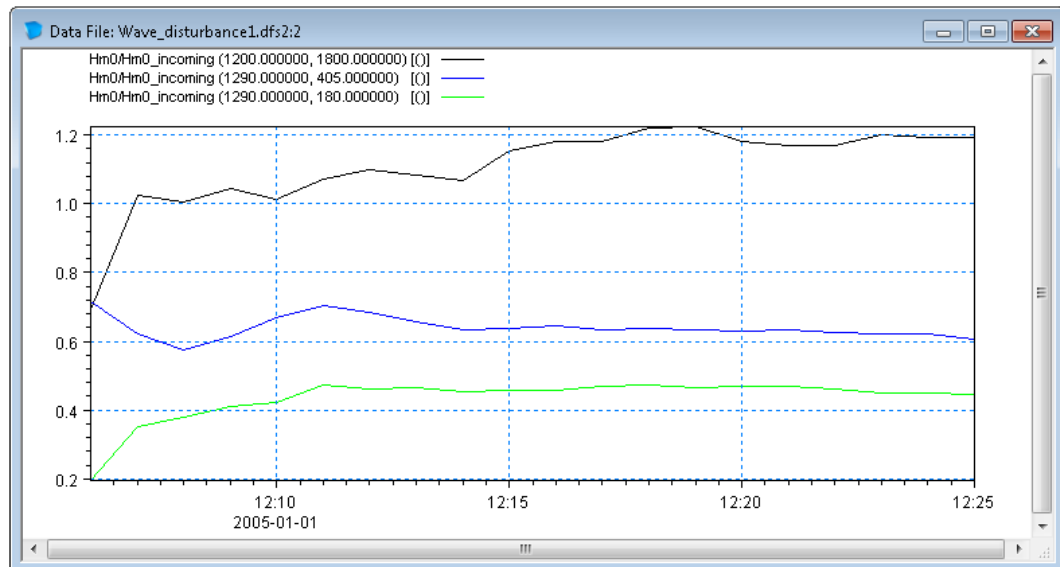

Figure 5.23 Time series of wave disturbance coefficient at three different locations extracted interactively using the Data Viewer tool

5.3 Further Analysis

Quite often further analysis of the model results is required, e.g. analysis of potential long wave agitation and risk of seiching and harbour resonance. The WS Wave Analysis Tools (WSWAT) package integrated in MIKE Zero¹² includes a number of advanced modules for such and many other analyses, see Figure 5.24.

The intention of this section is to illustrate the potential and the application of this analysis package. Therefore, a detailed walk-through is not included.

¹² The WS Wave Analysis Tools package requires a separate licence

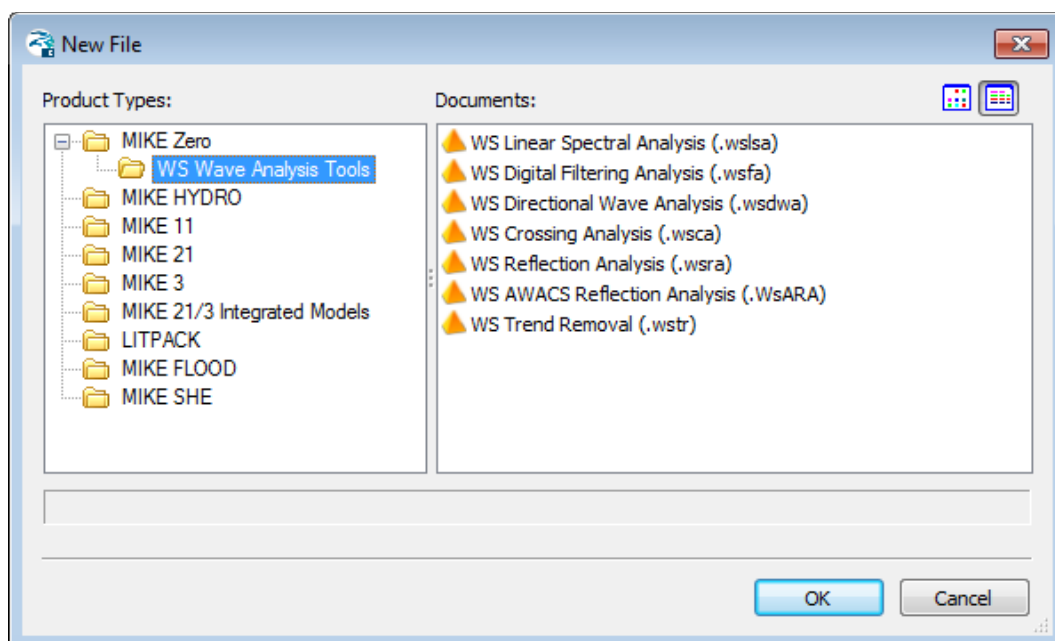

Figure 5.24 WS Wave Analysis Tools (WSWAT) is included in MIKE Zero

For assessment of potential long waves inside the Kirkwall Marina, we will perform a spectral analysis of the time series shown in Figure 5.6. For that purpose, the WS Linear Spectral Analysis module is applied. The estimated frequency spectra at the three locations are presented in Figure 5.25. As seen from figure, most of the wave energy inside the port is on the frequency corresponding to the peak period of the offshore waves, i.e. 5.5s (or frequency 0.18 Hz). However, a small portion of wave energy also occurs in the low frequency band. The low frequency peak occurs at a wave period corresponding to approximately 60 s, which is in good agreement with the fundamental natural period of harbour, see below.

The low frequency waves can be analysed further using the WS Digital Filtering Analysis Tool module. As this module support 2D data (dfs2), it is easy to make a band pass filtering of the surface elevation in order to separate the long waves. Here, we will focus on waves within the period interval 40-80 s (corresponding frequency band is 0.0125 – 0.025 Hz). As a higher temporal resolution output is required, we re-run the MIKE 21 BW simulation and store the data every 2 seconds and every 6 metres. This returns an approximately 1.2 GB data file including the simulated surface elevation. Next, the file is loaded into the WS Digital Filtering Analysis module and the analysis parameters are specified.

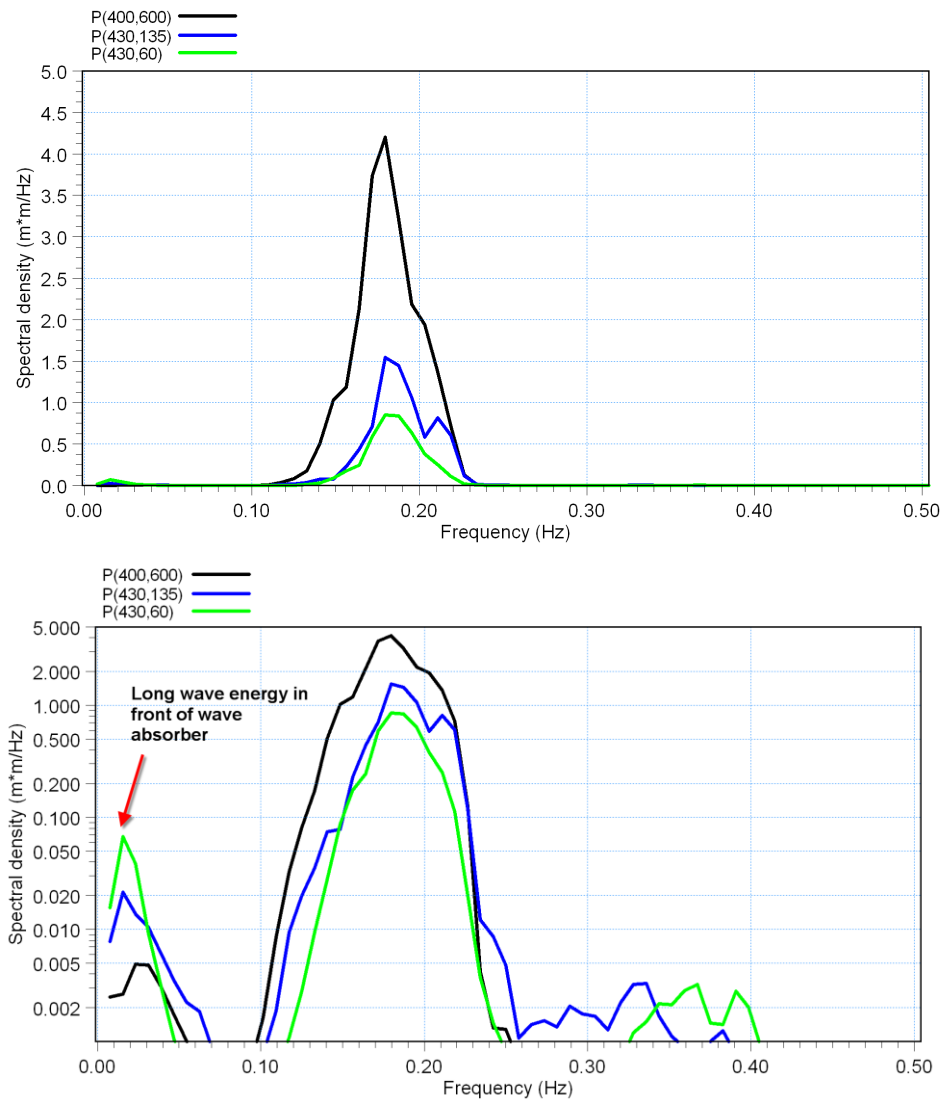

Figure 5.25 Estimated frequency spectra (upper panel with linear ordinate and lower logarithmic) at three locations shown in Figure 5.6. The spectra are calculated by the WS Linear Spectral Analysis module

The output is a band pass filtering dfs2 data file, which easily can be visualised and animated in e.g. Grid Plot. Figure 5.26 shows a snapshot of the results. The low frequency oscillation mode is clearly seen from such a map. Antinodes occur at the wave absorber and at the fully reflective western breakwater. This is even clearer, if we extract a line series from the generated data file¹³ as sketched in Figure 5.26, which shows an envelope plot of the extracted surface elevation. The node and antinodes are clearly seen. A map of distribution of the long wave energy is shown in Figure 5.27. This type of output can also be stored in the analysis tool.

¹³ MIKE Zero Toolbox → Extraction → Profile series from 2D files.

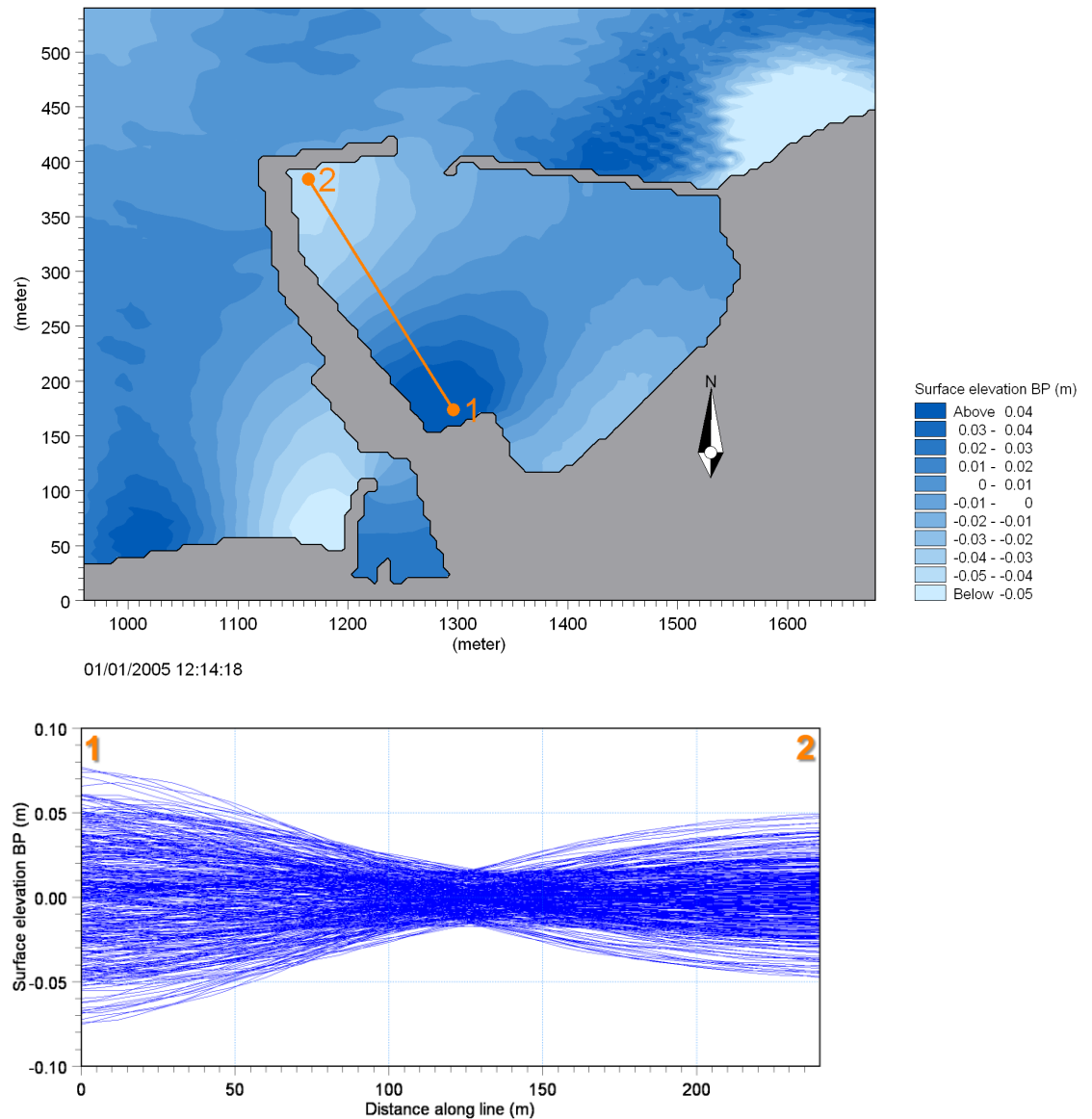

Figure 5.26 Band pass (BP) filtered surface elevation (40-80s) calculated by the WS Digital Filtering Analysis module. The upper panel shows a map of instantaneous BP filtered surface elevation. The lower panel shows an envelope plot of the BP filtered surface elevation along the depicted line

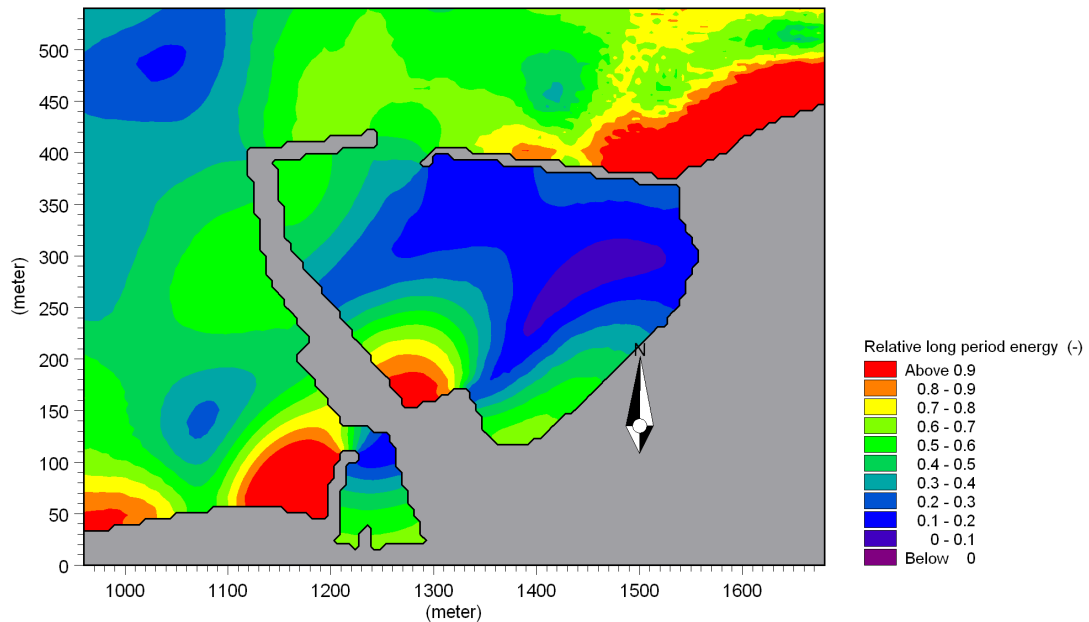

Figure 5.27 Map of normalised long wave energy inside the Kirkwall Marina

Finally, the WS Directional Wave Analysis module¹⁴ is an efficient tool for directional analysis of concurrent data of surface elevation and fluxes computed by MIKE 21 BW. The tool supports time series data (dfs0) and Grid series data (dfs2). Examples of output from this tool are shown in Figure 5.28 and Figure 5.29. The first figure shows polar plot of the estimated directional wave spectra at two locations in the harbour. The second plot shows maps of estimated significant wave height and mean wave direction.

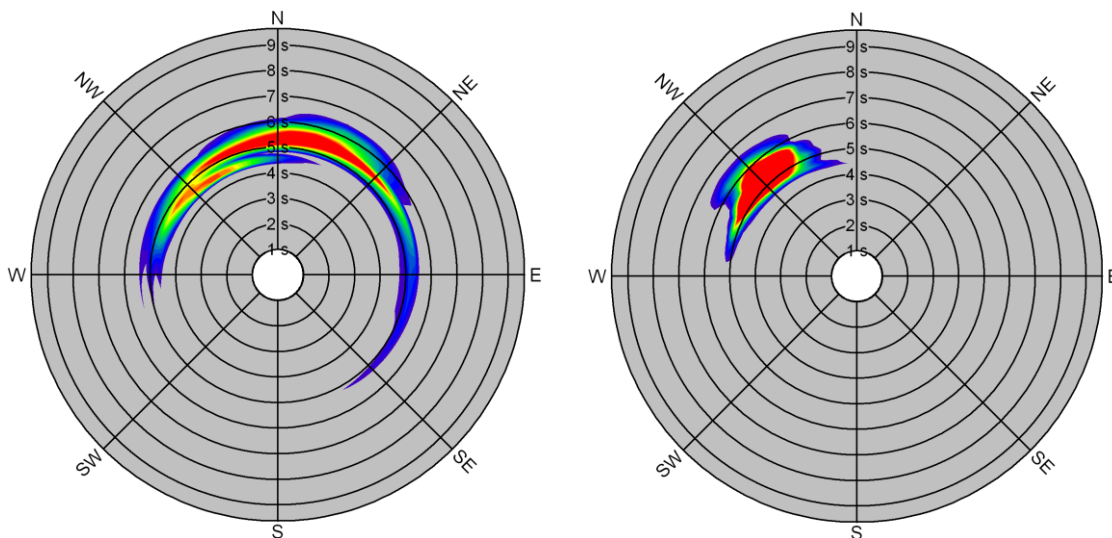

Figure 5.28 Estimated directional wave spectra at the harbour entrance and at the wave absorber (locations in Figure 5.6). The spectra is calculated by the WS Directional Wave Analysis module

¹⁴ The module is based on the maximum entropy method (MEM) and assumes weakly reflective waves.

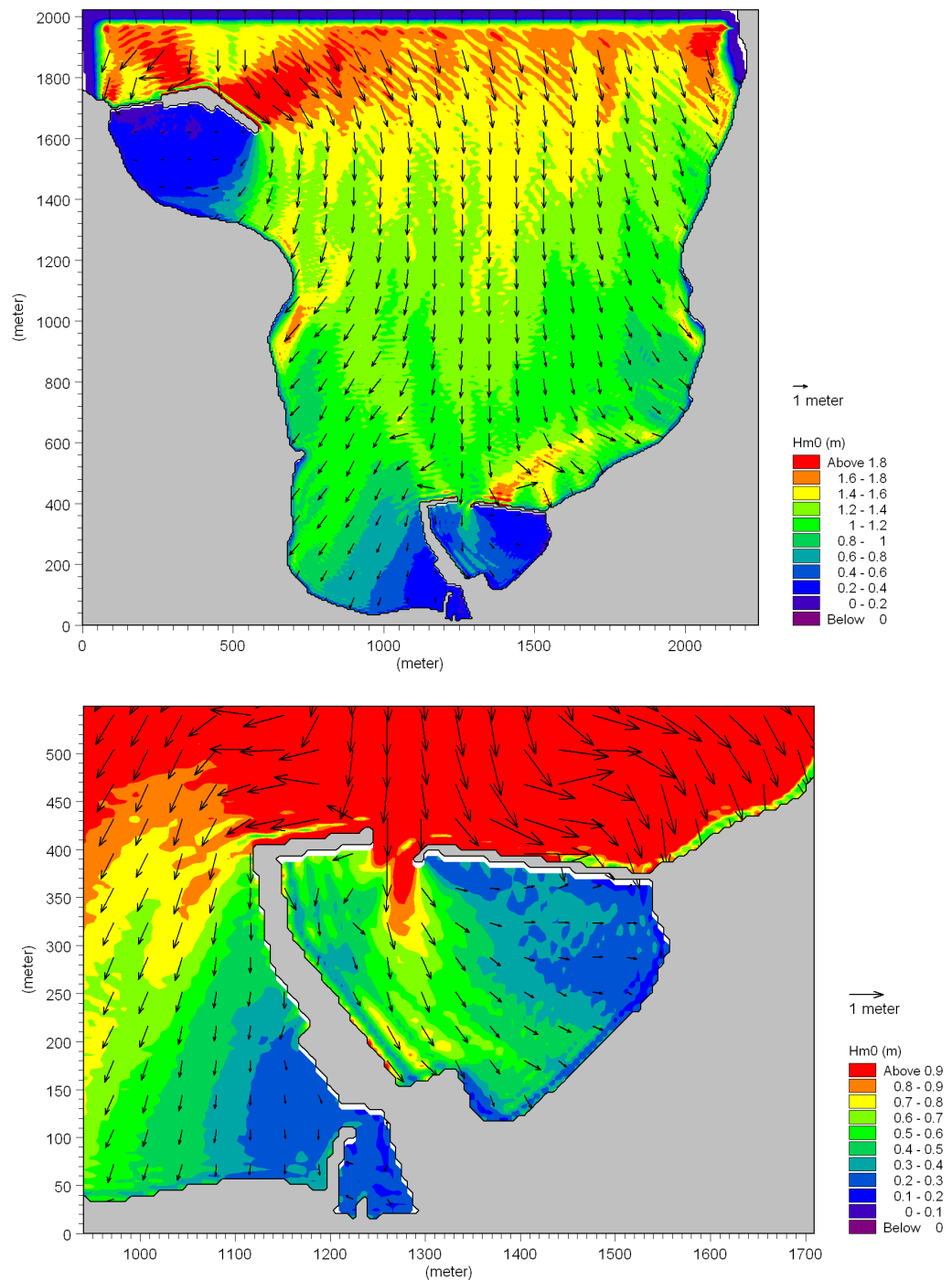

Figure 5.29 Calculated mean wave direction on top of a map showing the significant wave height. The results are calculated by the WS Directional Wave Analysis module

6 Comparison between MIKE 21 BW and Physical Model Test Data

6.1 Model Setup

As mentioned in Section 1.1, DHI has tested the existing marina layout (May 2005) in a non-distorted physical model, see Figure 6.1. All model tests were carried out with irregular long-crested (uni-directional) waves generated on basis of a standard JONSWAP spectrum.

For a proper comparison between numerical and physical model results, a MIKE 21 BW simulation with unidirectional waves has to be setup. First, you have to generate the internal wave generation data. Please load the file 'Input_setup1.21t' (in folder '.\\Kirkwall_Marina\\Model_setup_1') into MIKE Zero. Click on Waves → Random Wave Generation and select the setup 'Hm0= 1.5m, Tp=5.5s, WD=360deg. N, WL= +3.00 CDm, Uni. Waves'. Next, you click on the run button, see Figure 6.2.



Figure 6.1 Physical model of the Kirkwall Marina

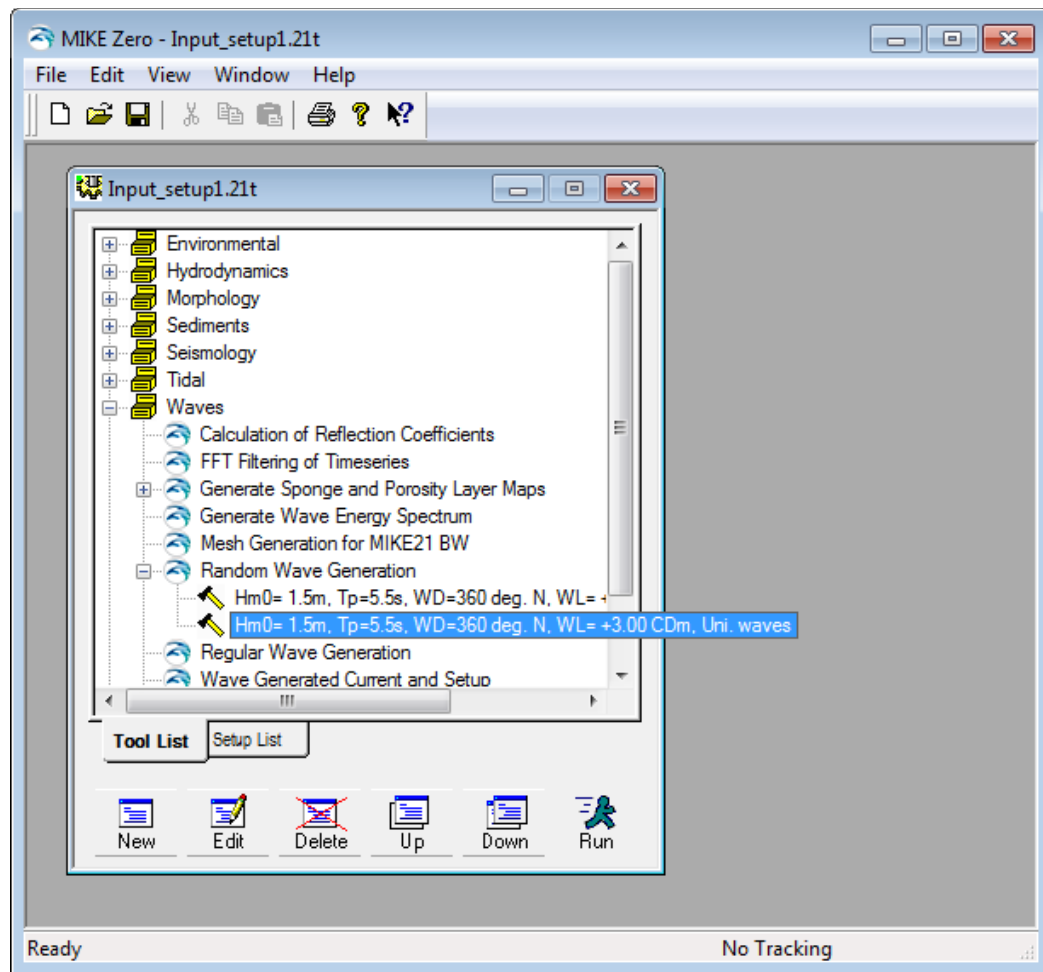

Figure 6.2 Creation of internal wave generation data (unidirectional waves)

Then you load the prepared model setup file 'Model_setup1_Unidir.bw' (in folder '.\Kirkwall_Marina\Model_setup_1') and execute the simulation. The setup is identical to the setup that we have used in the previous sections, except that the incident waves are now unidirectional. In addition, we have changed the names of the output files.

6.2 Model Results

Figure 6.3 shows an image of the instantaneous surface elevation at an early stage of the simulation.

Figure 6.4 shows images of the wave disturbance coefficient for the simulation with unidirectional and directional incident waves, respectively. The percentage difference between these two maps is presented in Figure 6.5. This figure shows that the wave disturbance inside the marina in many places is higher for unidirectional waves.

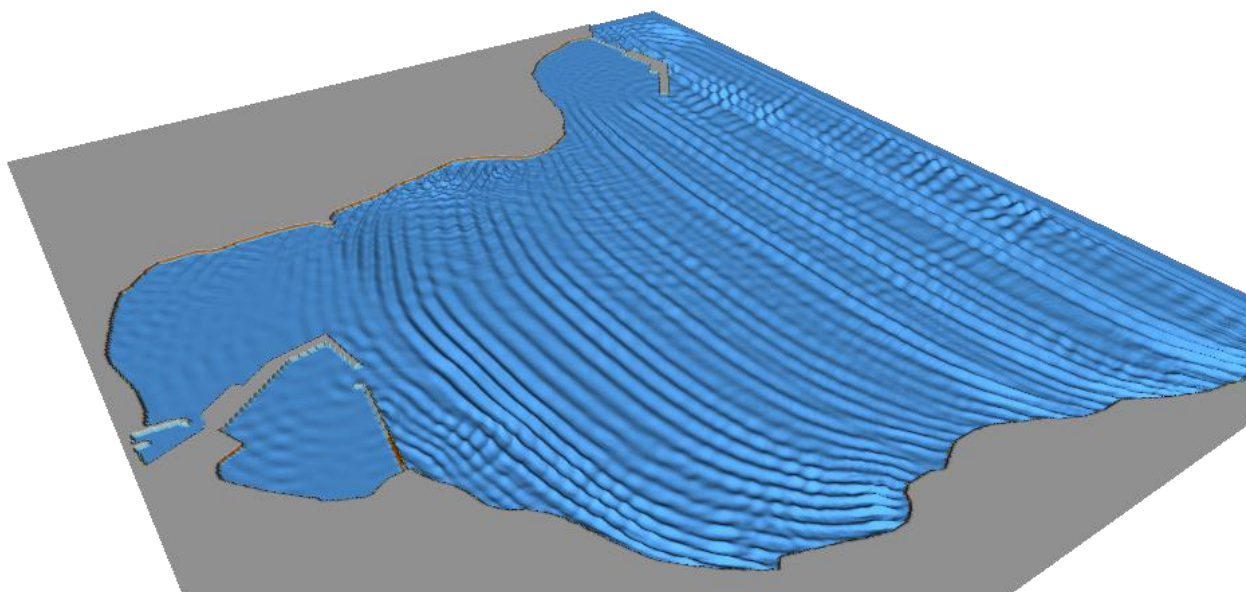

Figure 6.3 3D visualisation of instantaneous surface elevation in the Bay of Kirkwall (unidirectional incident waves)

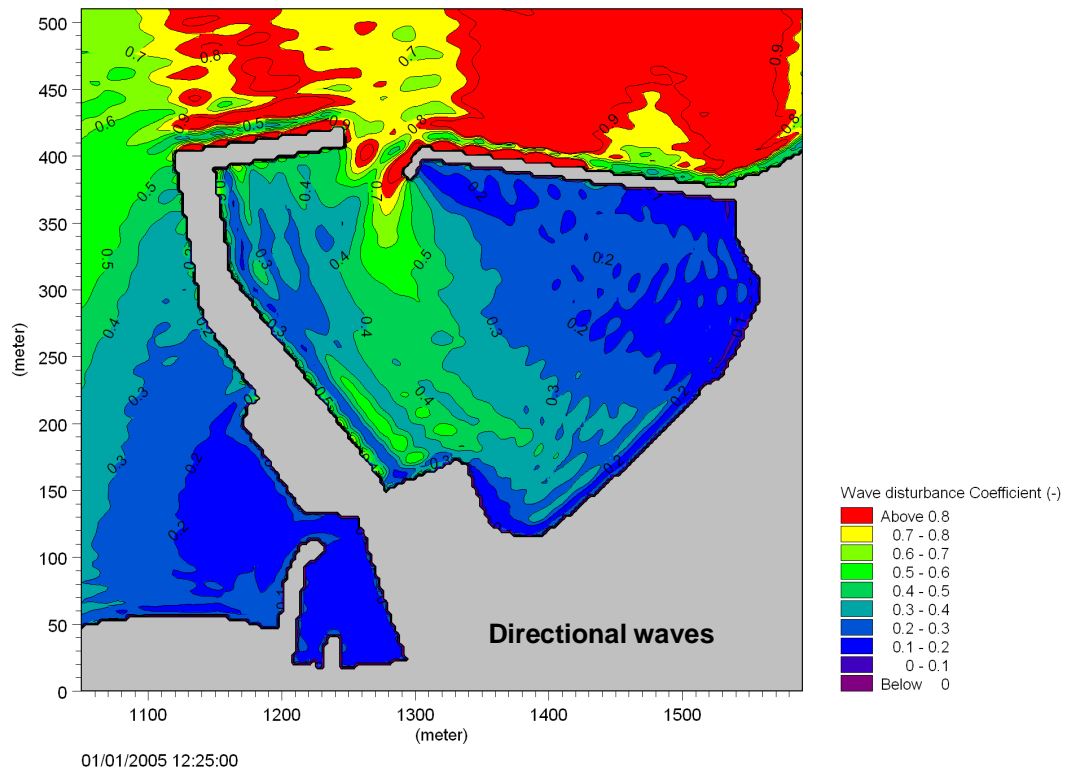
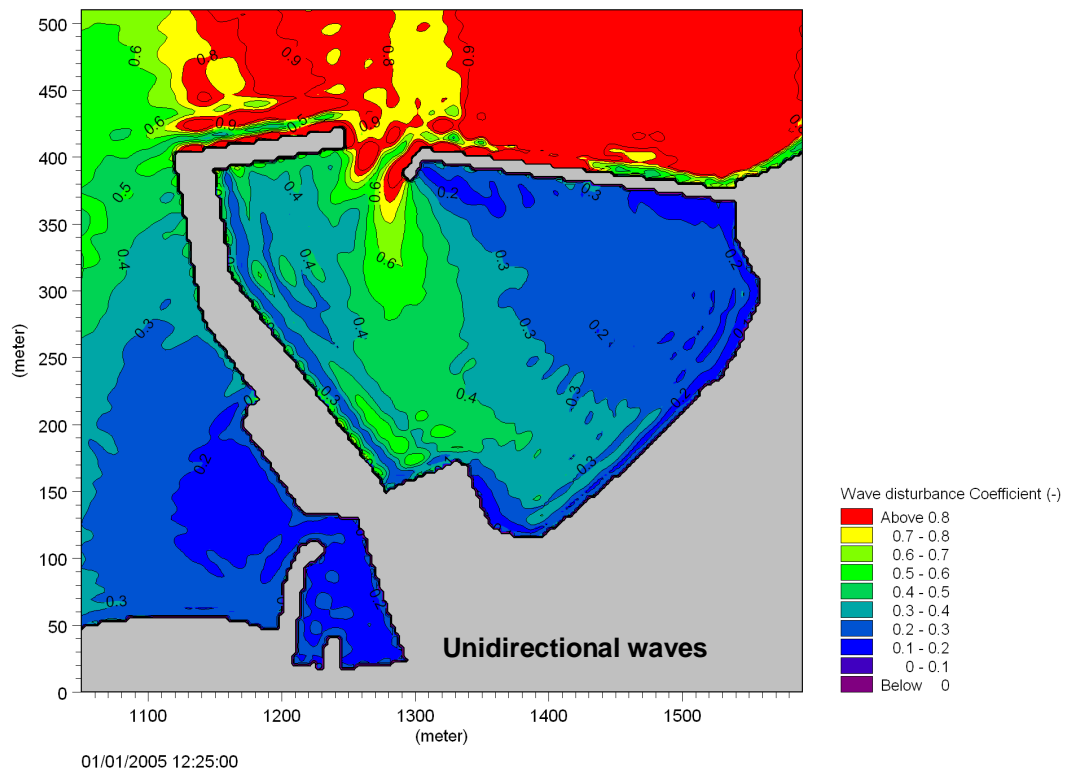

Figure 6.4 Wave disturbance coefficients in Kirkwall Marina. Wave conditions: $H_{m0} = 1.5$ m, $T_p = 5.5$ s, MWD = 360°N, WL = +3.00 m, JONSWAP frequency spectrum and unidirectional (upper panel)/ \cos^8 -directional distribution (lower panel).

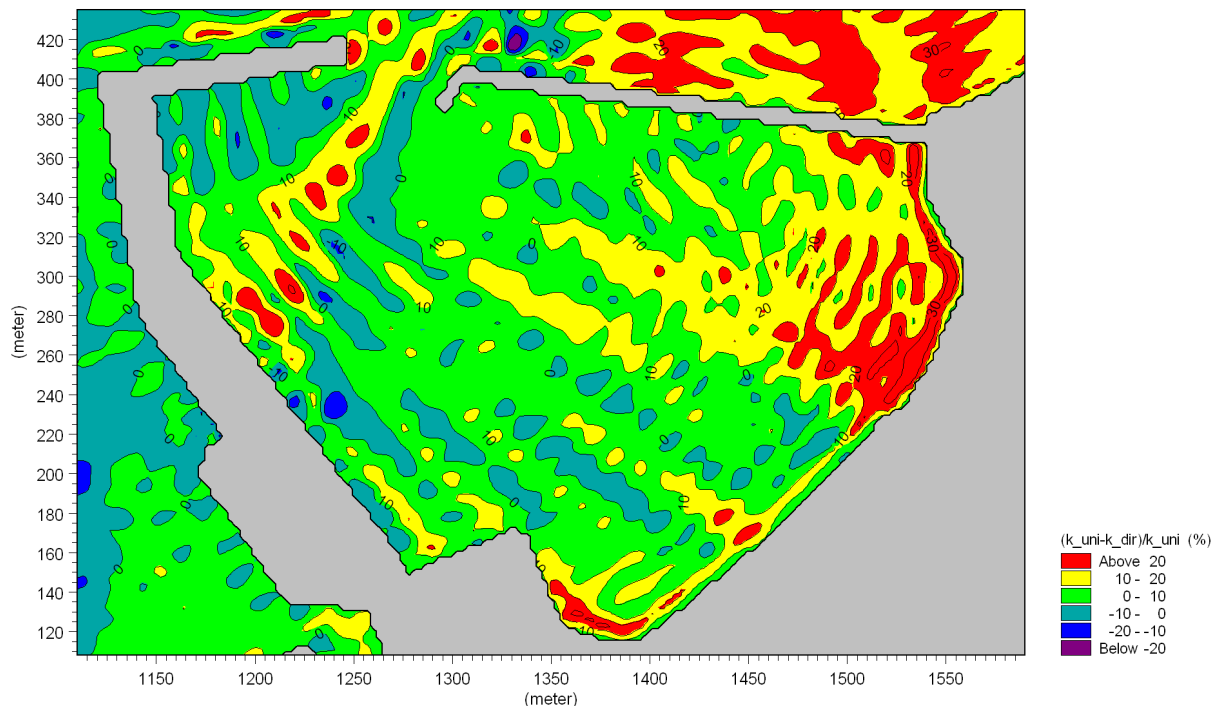

Figure 6.5 Percentage difference between wave disturbance for unidirectional and directional incident waves

6.3 Comparison

The positions of the wave gauges used in the physical model are shown in Figure 6.6, and the corresponding positions in the numerical model are depicted in Figure 6.7. In order to compare the results from the two models, the significant wave height is scaled with the wave height at wave gauge 14, located offshore.

The comparison is presented in Figure 6.8. By comparing the results from the physical modelling with the results of the numerical simulation, it is concluded that the two models are generally in excellent agreement - both with respect to magnitudes and the spatial variation of the wave disturbance inside the Kirkwall Marina.

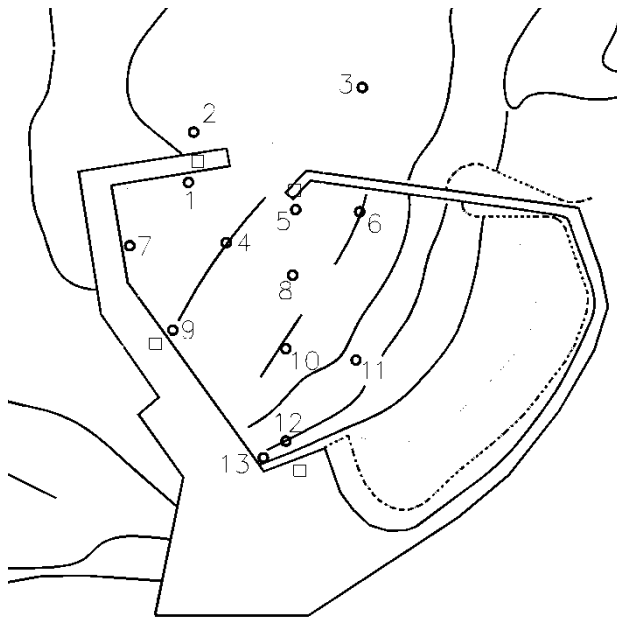

Figure 6.6 Positions of wave gauges in the physical model

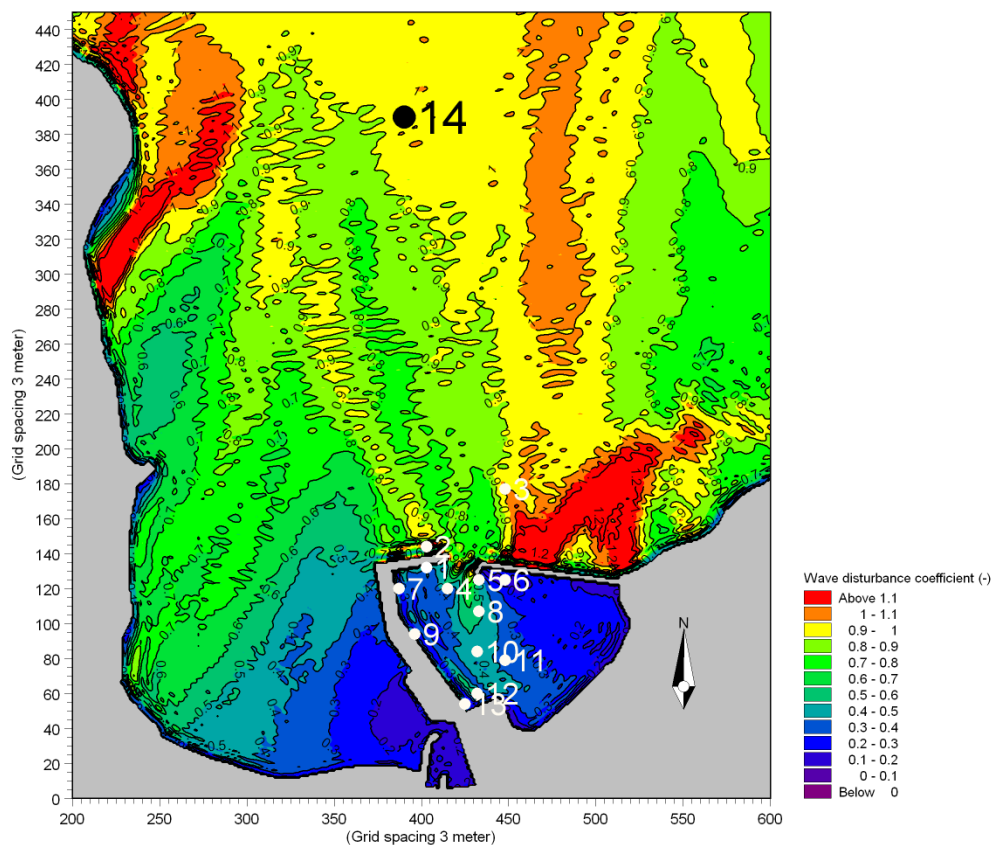

Figure 6.7 Positions of wave gauges in the numerical model. The wave height is normalised with the wave height at wave gauge 14

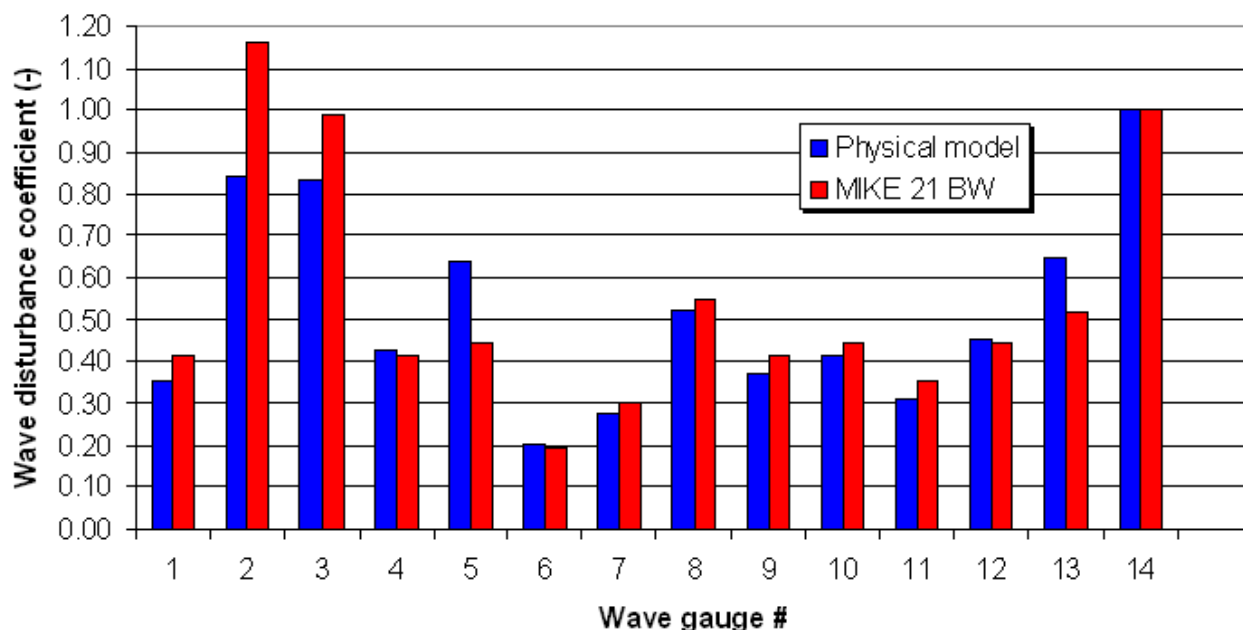

Figure 6.8 Comparison between measured (physical model) and simulated (MIKE 21 BW) wave disturbance coefficients. Wave gauge locations are shown in Figure 6.7

At wave gauge 5, the physical model results in approximately 40% higher waves, which most likely is caused by wave overtopping the eastern breakwater. Wave overtopping is not included in MIKE 21 BW. Please also note that the incident significant wave height was 1.9 m in the physical model and 1.5 m in the Boussinesq model. All other wave parameters are identical.

At wave gauges 2 and 3, the numerical model gives somewhat higher waves compared to the physical model. As the wave gauges are located in a highly reflected wave field, even minor differences between the wave gauge positions may have a large impact on the results. This is probably also the case at wave gauge 13, where the physical model predicts approximately 25% higher waves compared to numerical model results.

Neglecting these three wave gauges (WGs 2, 3 and 5), the average difference between the physical and the numerical model results is less than 10%.

